



FACING AMENITIES

FACING QUEZON AVENUE



LIST OF POSSIBLE TANDEM UNITS:
 702 & 703
 725 & 726

NOTE:
 Standard company policy regarding request for tandem shall apply.

7TH FLOOR PLAN
 JANUARY 2026
 PER MEMO REF. # DE-26-01-009

<p>DMCI HOMES Feels real good to be home</p>	NOTED BY:	Jape	19Jan26
		Elma	20Jan26
		Ana	1/23



Disclaimer: Floor plans depicted in this material are for demonstration purposes only and should not be relied upon as final project plans. For announcement purposes only.

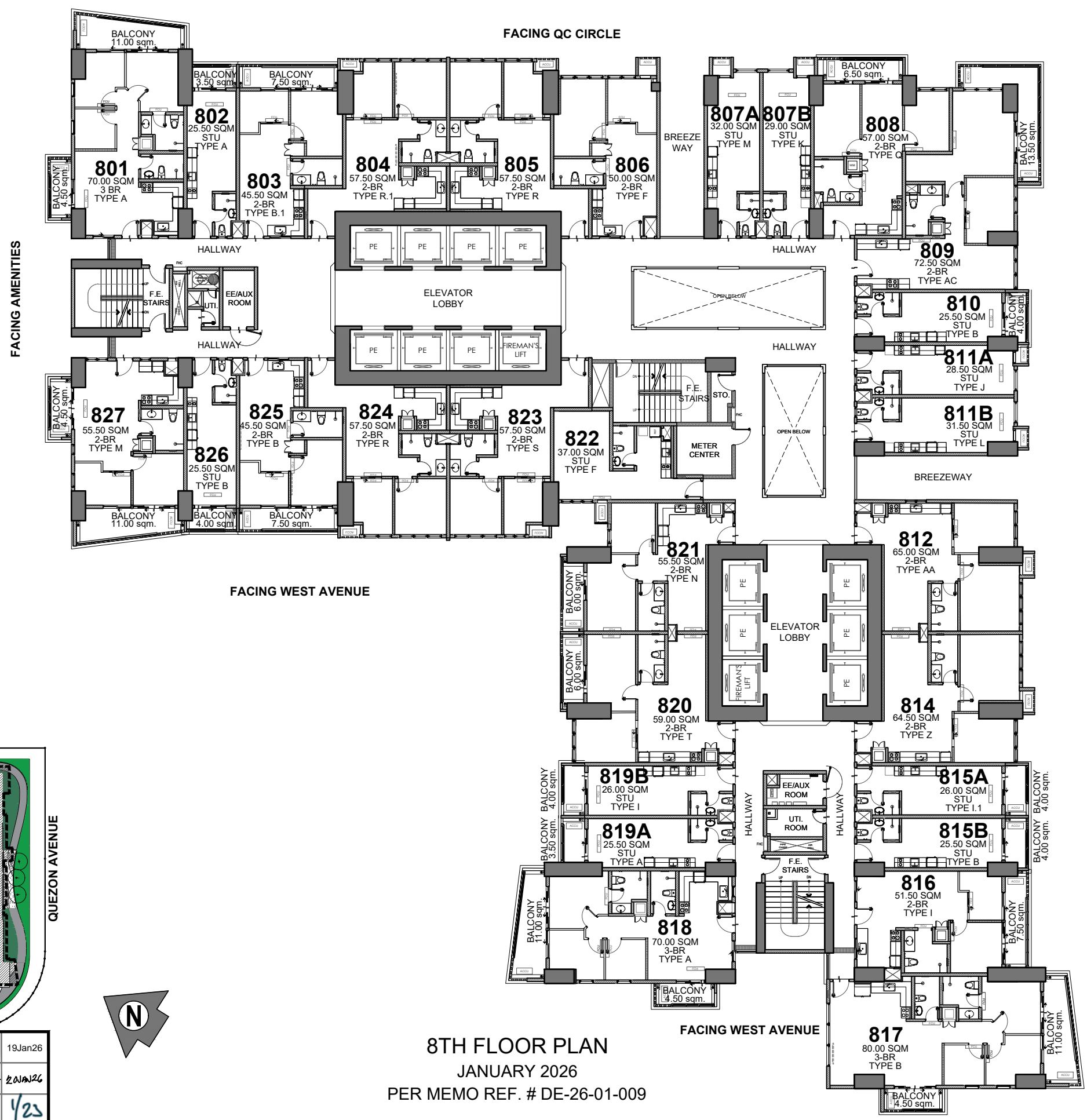

FACING AMENITIES

FACING QUEZON AVENUE

FACING WEST AVENUE

FACING WEST AVENUE



LIST OF POSSIBLE TANDEM UNITS:
 802 & 803
 825 & 826

NOTE:
 Standard company policy regarding request for tandem shall apply.

8TH FLOOR PLAN
 JANUARY 2026
 PER MEMO REF. # DE-26-01-009

<p>DMCI HOMES Feels real good to be home</p>	NOTED BY:	Jape	19Jan26
		Elma	20Jan26
		Ana	1/23



Disclaimer: Floor plans depicted in this material are for demonstration purposes only and should not be relied upon as final project plans. For announcement purposes only.

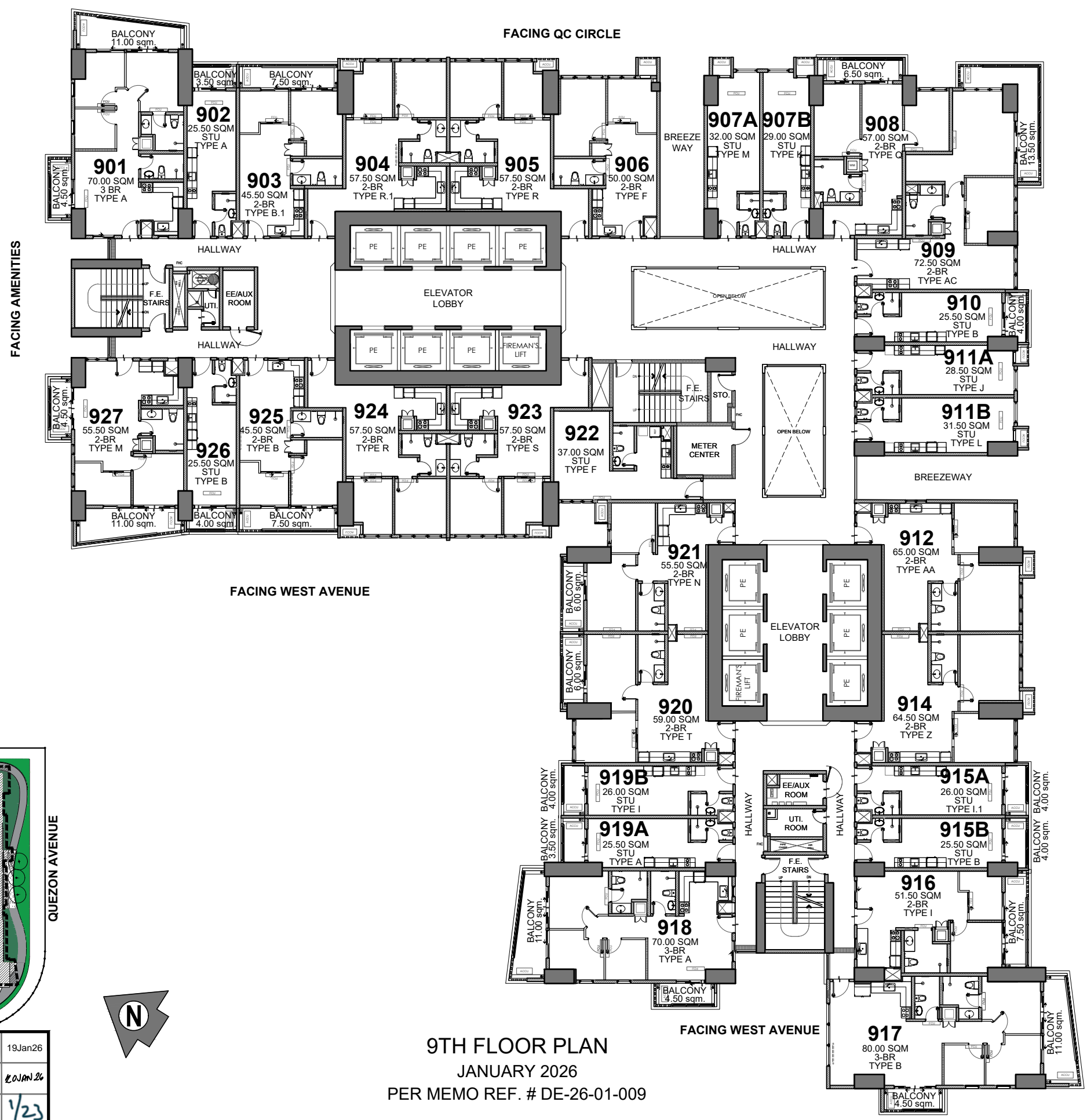

FACING AMENITIES

FACING QUEZON AVENUE



LIST OF POSSIBLE TANDEM UNITS:
 902 & 903
 925 & 926

NOTE:
 Standard company policy regarding request for tandem shall apply.

9TH FLOOR PLAN
 JANUARY 2026
 PER MEMO REF. # DE-26-01-009

	NOTED BY:	Jape	19Jan26
		Elma	20JAN 26
		Ana	1/23



Disclaimer: Floor plans depicted in this material are for demonstration purposes only and should not be relied upon as final project plans. For announcement purposes only.

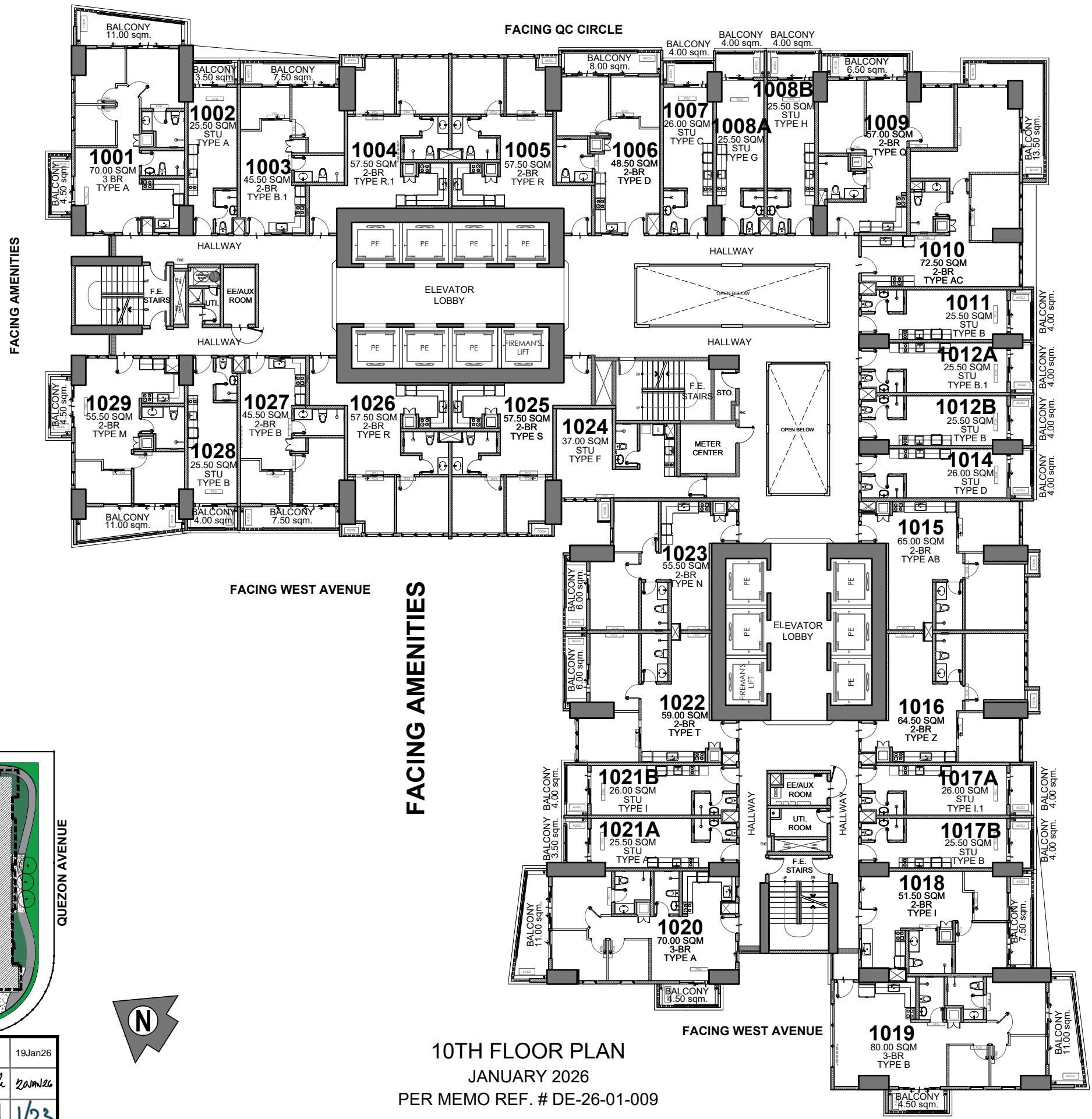

LIST OF POSSIBLE TANDEM UNITS:
 1002 & 1003
 1006 & 1007
 1027 & 1028

NOTE:
 Standard company policy regarding request for tandem shall apply.

10TH FLOOR PLAN
 JANUARY 2026
 PER MEMO REF. # DE-26-01-009

	NOTED BY:	Jape	<i>[Signature]</i>	19Jan26
		Elma	<i>[Signature]</i>	12Jan26
		Ana	<i>[Signature]</i>	1/23



Disclaimer: Floor plans depicted in this material are for demonstration purposes only and should not be relied upon as final project plans. For announcement purposes only.

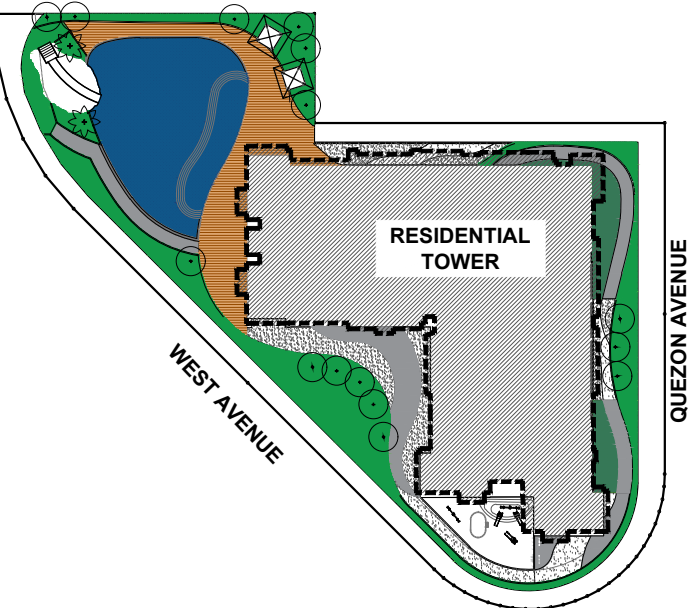

FACING QUEZON AVENUE

LIST OF POSSIBLE TANDEM UNITS:
 1102 & 1103
 1106 & 1107
 1127 & 1128

NOTE:
 Standard company policy regarding request for tandem shall apply.

11TH FLOOR PLAN
 JANUARY 2026
 PER MEMO REF. # DE-26-01-009

	NOTED BY:	Jape	<i>[Signature]</i>	19Jan26
		Elma	<i>[Signature]</i>	20Jan26
		Ana	<i>[Signature]</i>	1/23



Disclaimer: Floor plans depicted in this material are for demonstration purposes only and should not be relied upon as final project plans. For announcement purposes only.

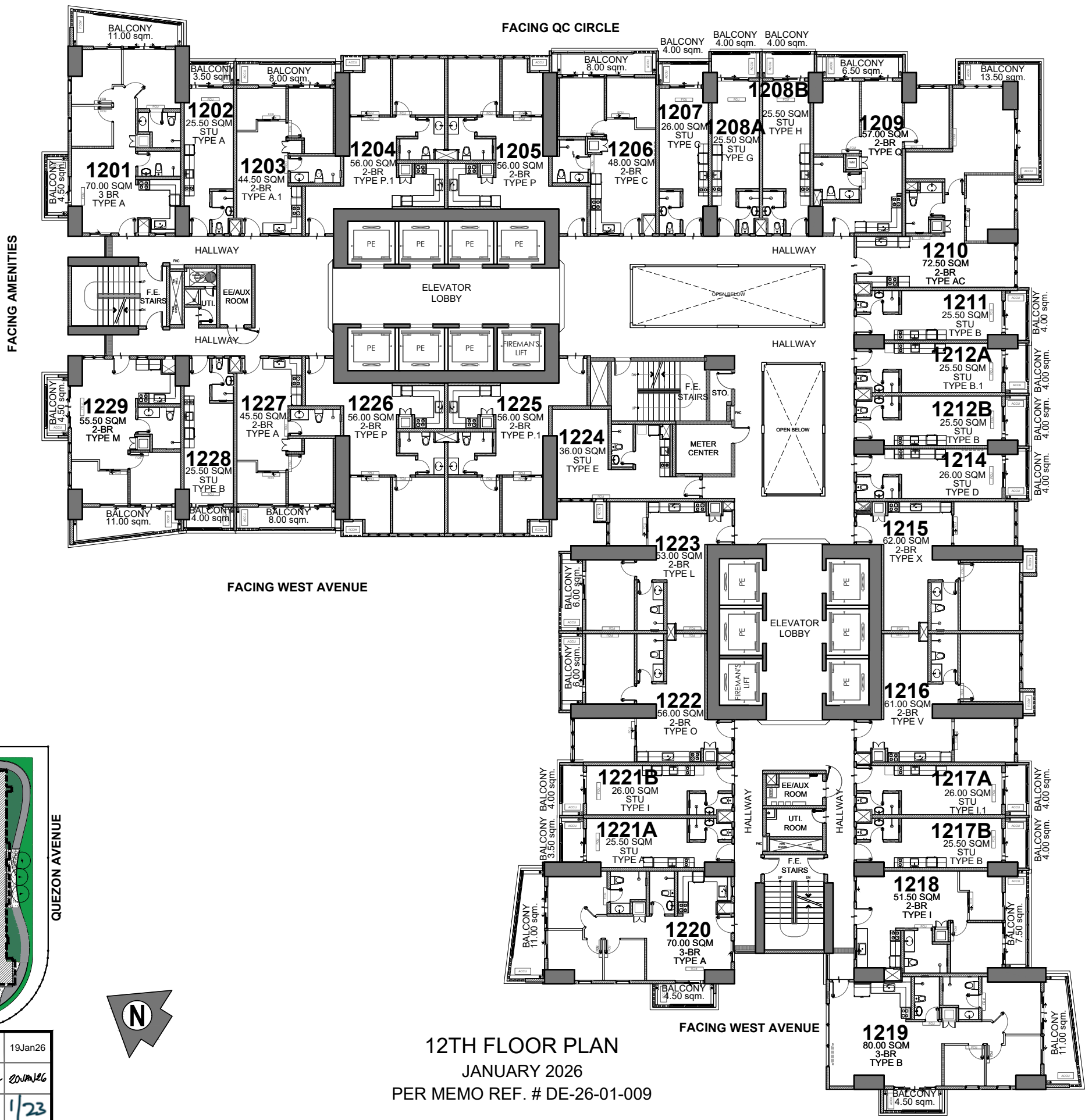

LIST OF POSSIBLE TANDEM UNITS:
 1202 & 1203
 1206 & 1207
 1227 & 1228
NOTE:
 Standard company policy regarding request for tandem shall apply.

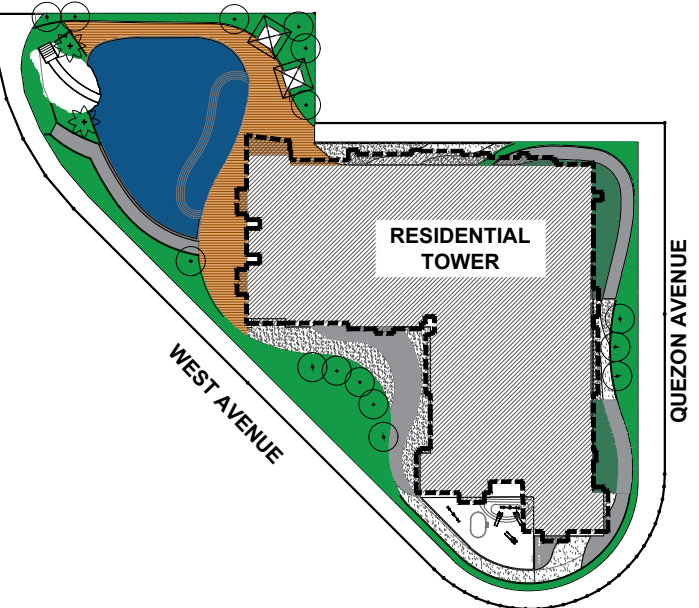

12TH FLOOR PLAN
 JANUARY 2026
 PER MEMO REF. # DE-26-01-009

	NOTED BY:	Jape	<i>[Signature]</i>	19Jan26
		Elma	<i>[Signature]</i>	20Jan26
		Ana	<i>[Signature]</i>	1/23



Disclaimer: Floor plans depicted in this material are for demonstration purposes only and should not be relied upon as final project plans. For announcement purposes only.

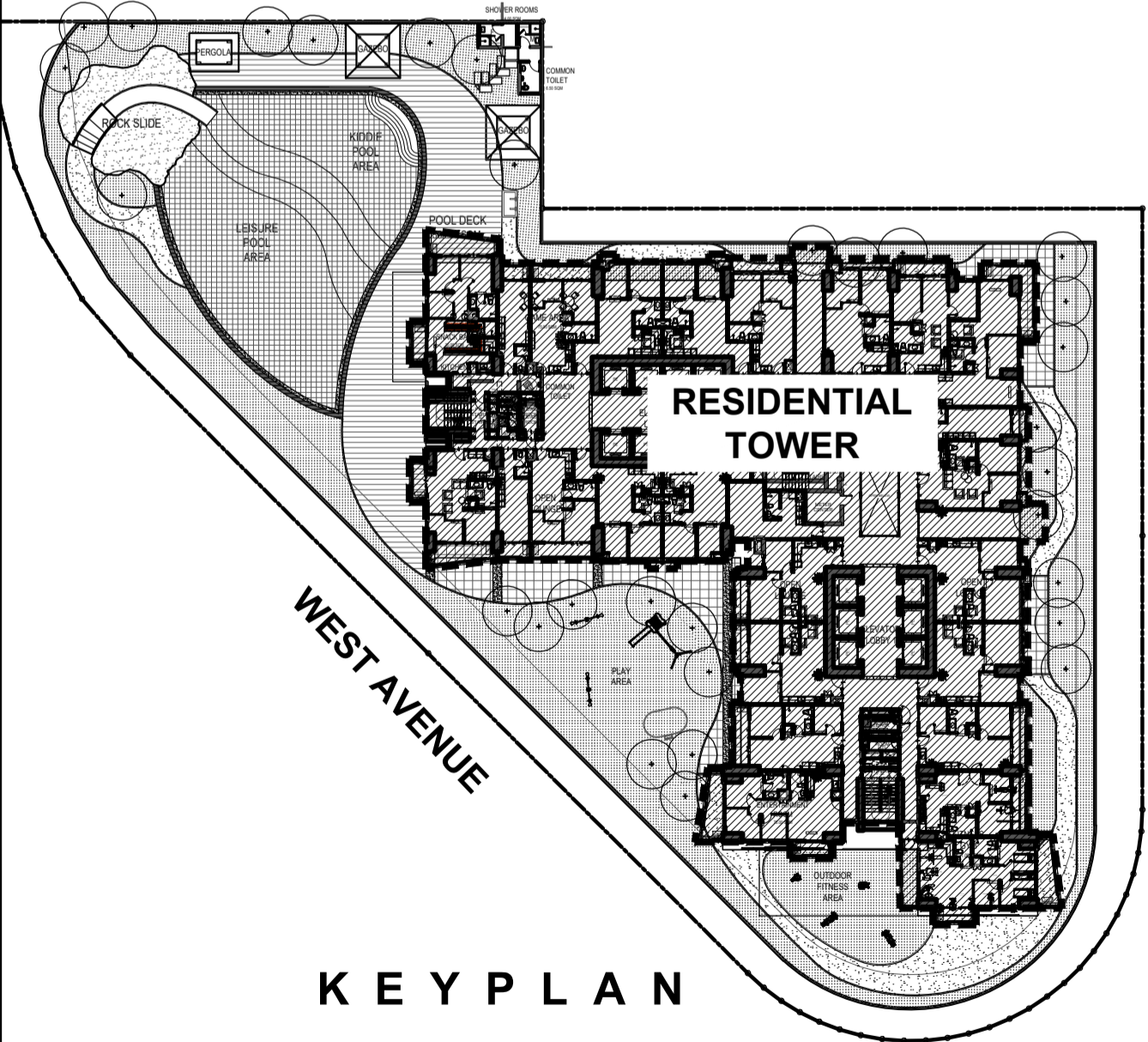
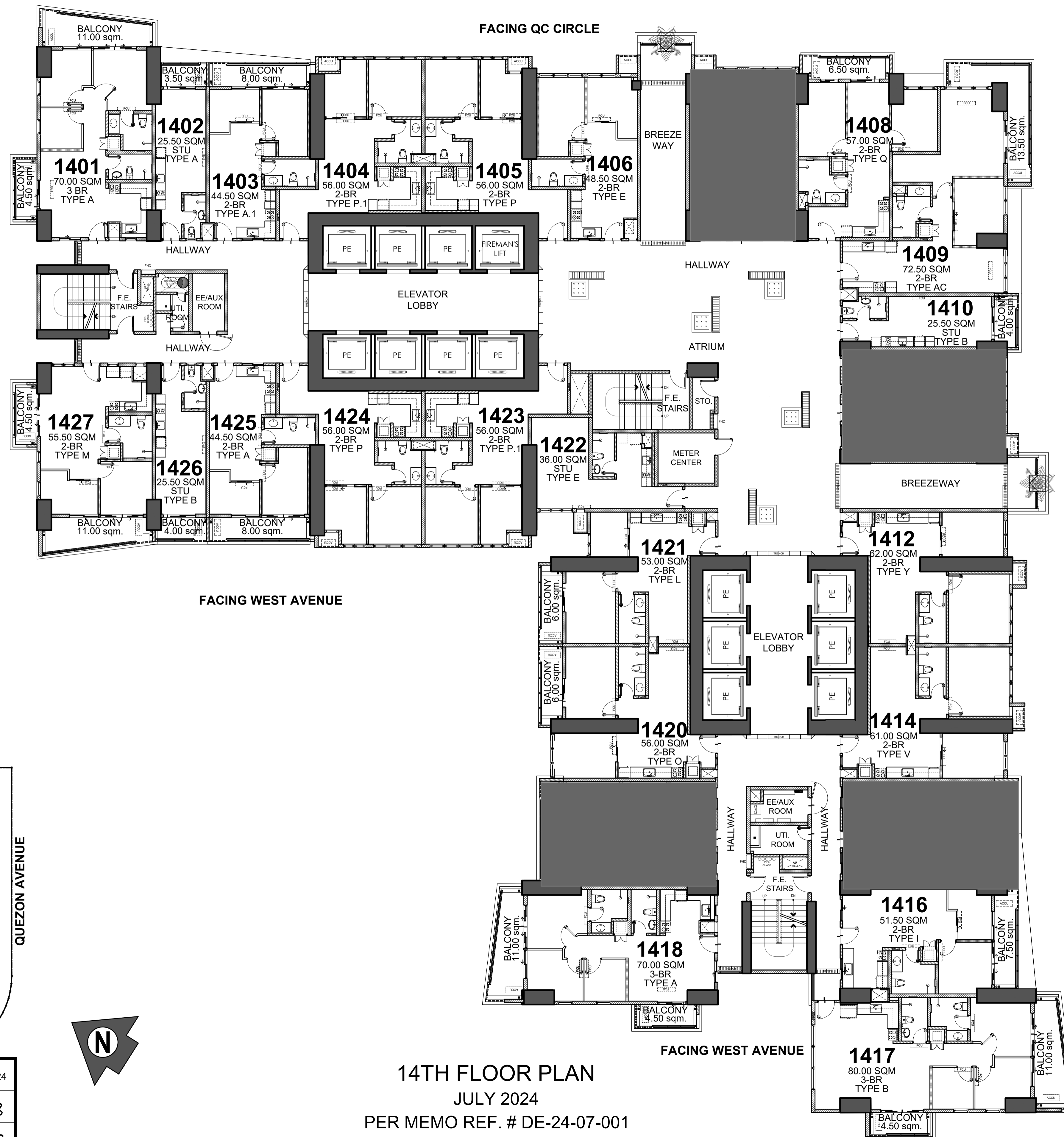

FACING QUEZON AVENUE

LIST OF POSSIBLE TANDEM UNITS:
 1402 & 1403
 1415 & 1416
 1425 & 1426

NOTE:
 Standard company policy regarding request for tandem shall apply.

14TH FLOOR PLAN
 JULY 2024
 PER MEMO REF. # DE-24-07-001

	NOTED BY:	Jape	<i>[Signature]</i>	071824
		Elma	<i>[Signature]</i>	07/18
		Ana	<i>[Signature]</i>	7/19



Disclaimer: Floor plans depicted in this material are for demonstration purposes only and should not be relied upon as final project plans. For announcement purposes only.

AVAILABILITY PLAN

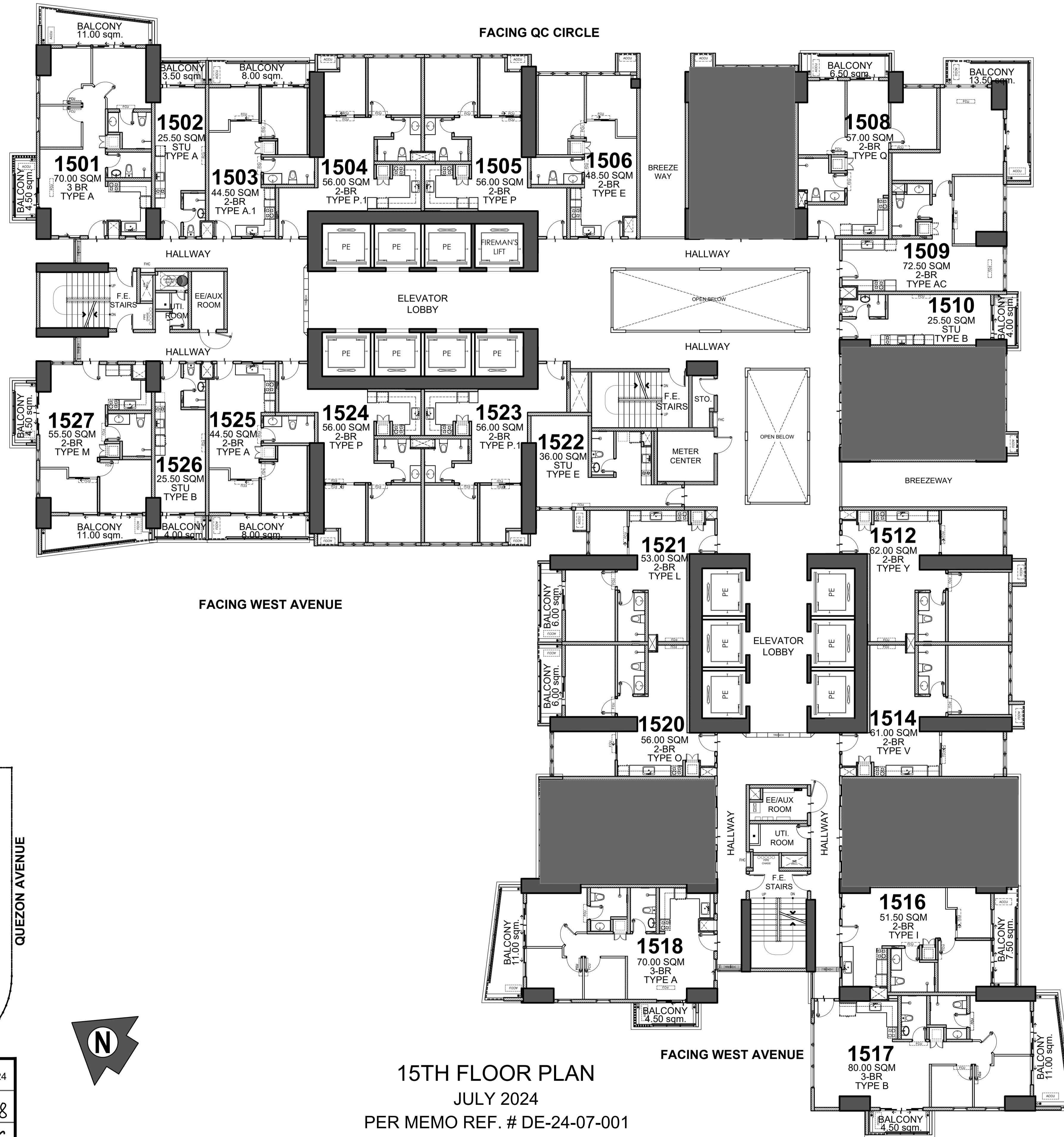

FACING AMENITIES

FACING QUEZON AVENUE

FACING WEST AVENUE

FACING WEST AVENUE

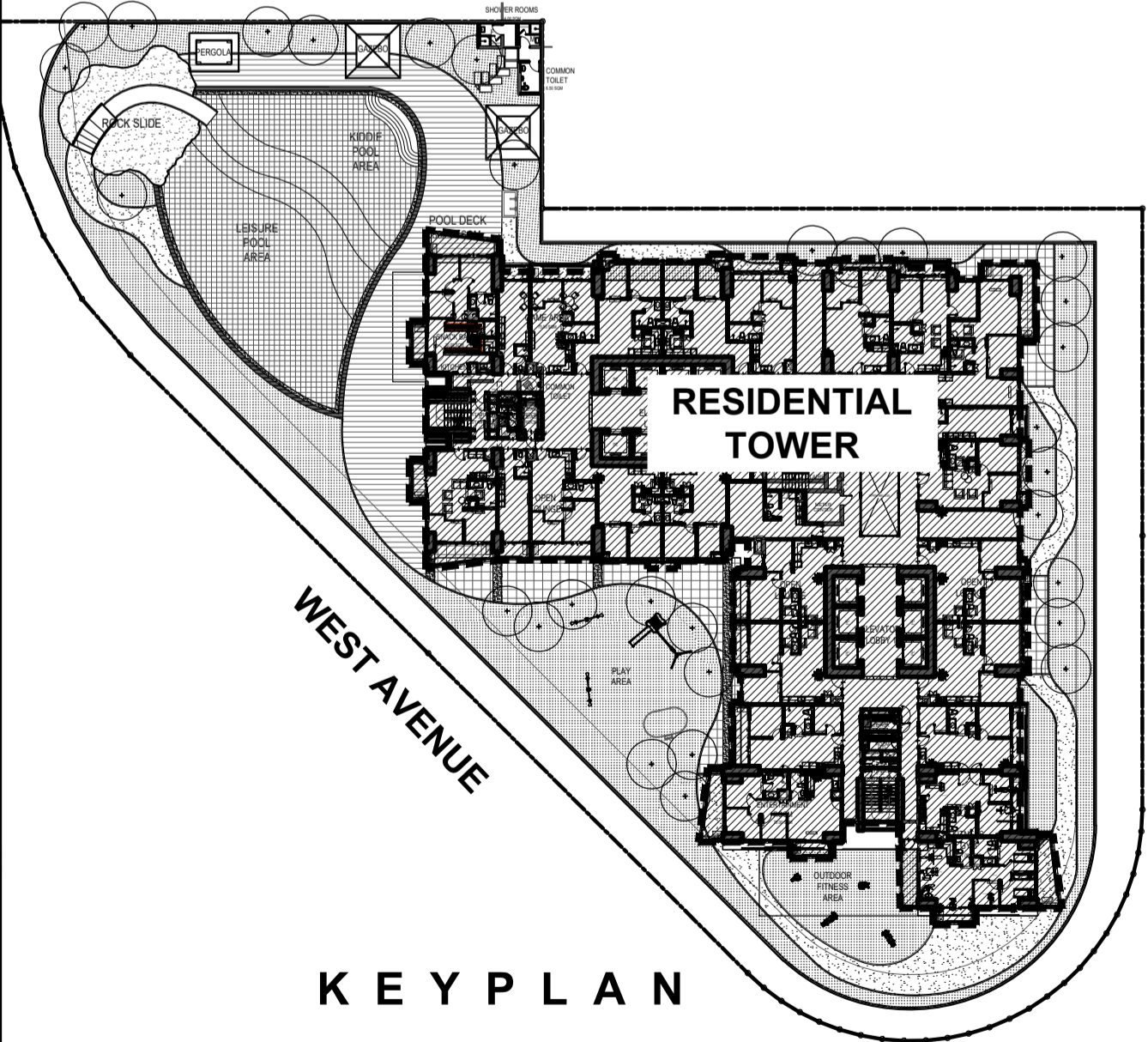

- LIST OF POSSIBLE TANDEM UNITS:**
 1502 & 1503
 1515 & 1516
 1525 & 1526

NOTE:
 Standard company policy regarding request for tandem shall apply.

15TH FLOOR PLAN
 JULY 2024
 PER MEMO REF. # DE-24-07-001

	NOTED BY:	Jape	<i>[Signature]</i>	071824
		Elma	<i>[Signature]</i>	07/18
		Ana	<i>[Signature]</i>	7/19



Disclaimer: Floor plans depicted in this material are for demonstration purposes only and should not be relied upon as final project plans. For announcement purposes only.

AVAILABILITY PLAN

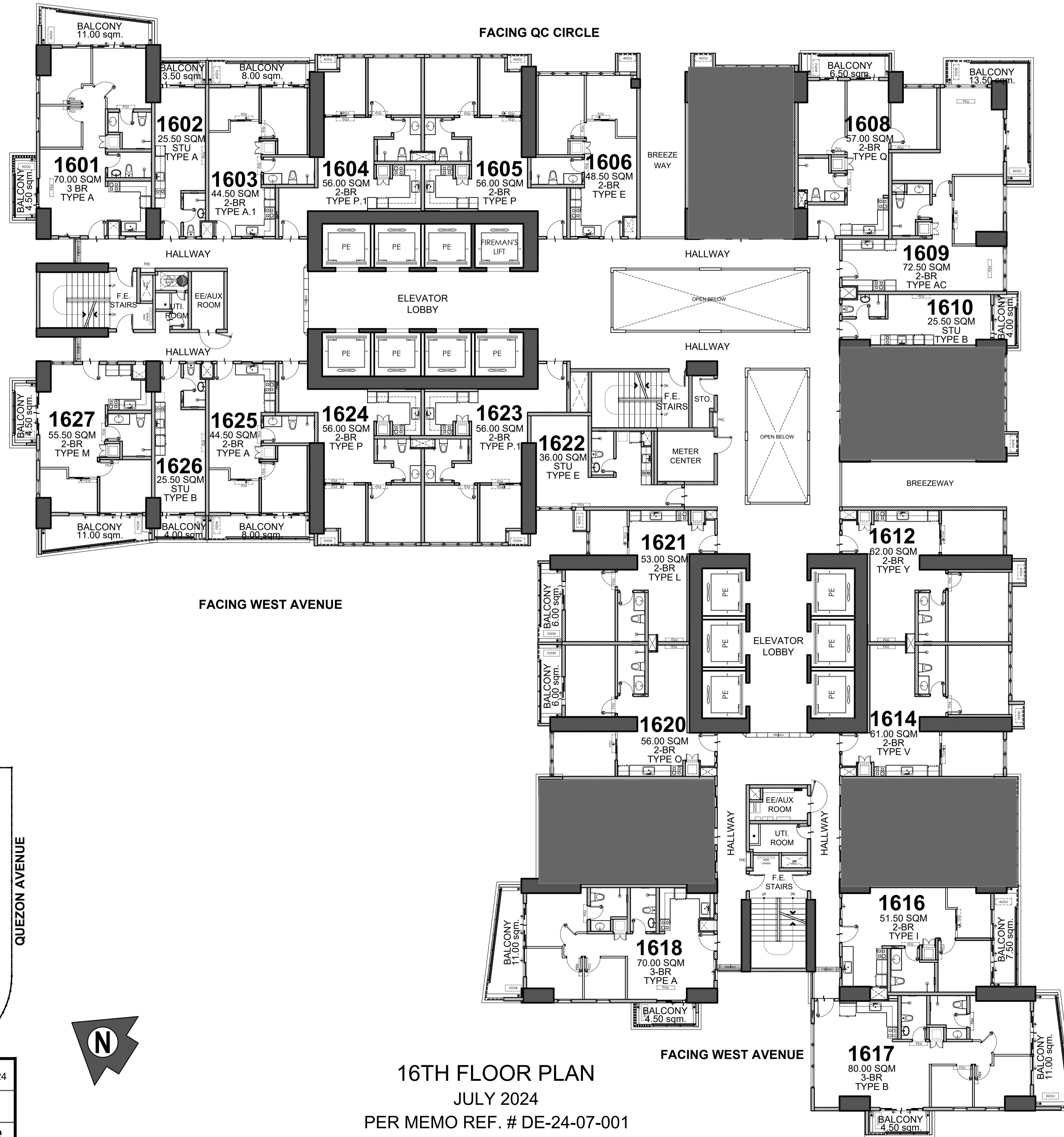

FACING AMENITIES

FACING QC CIRCLE

FACING WEST AVENUE

FACING QUEZON AVENUE

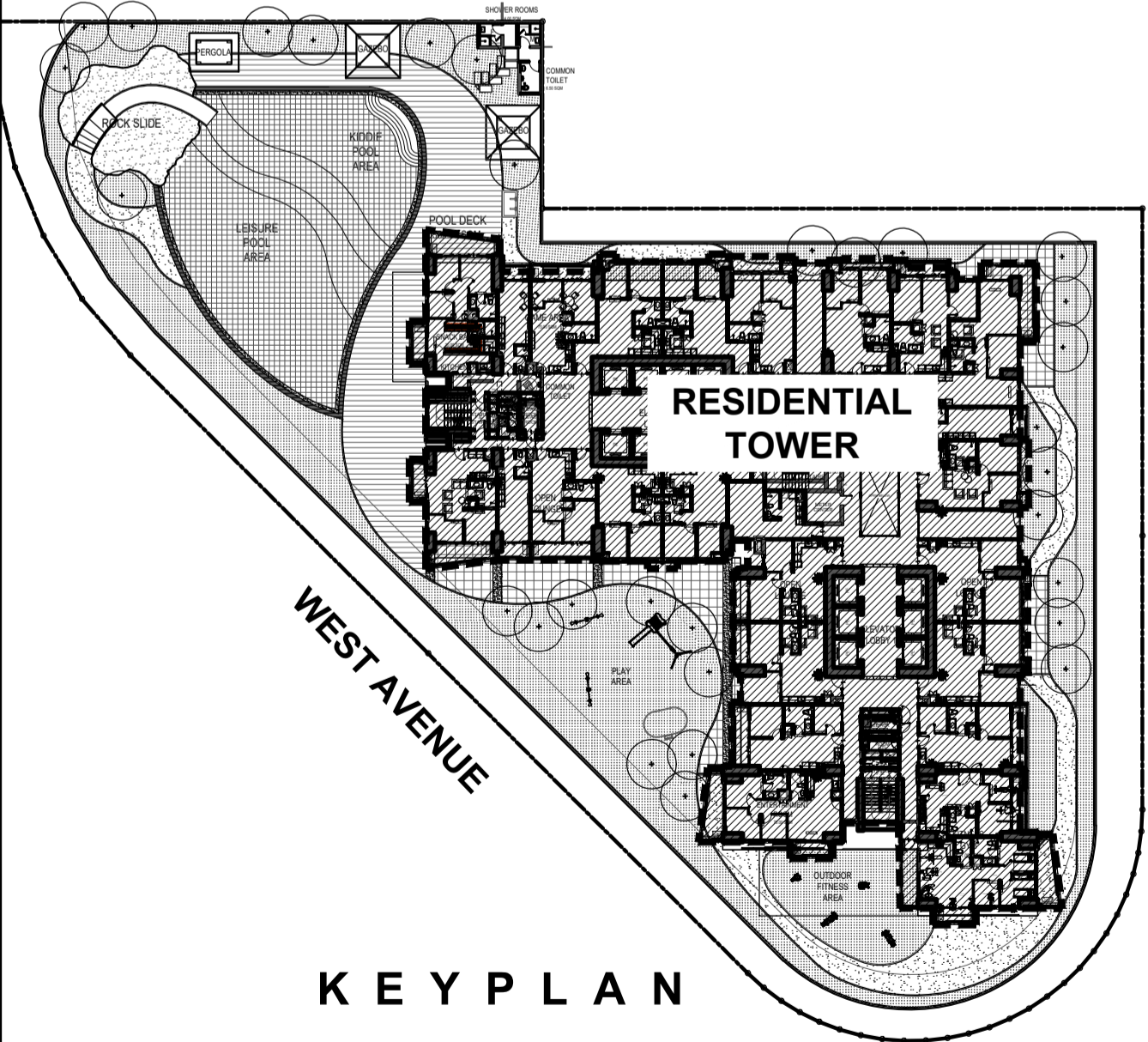

- LIST OF POSSIBLE TANDEM UNITS:**
 1602 & 1603
 1615 & 1616
 1625 & 1626

NOTE:
 Standard company policy regarding request for tandem shall apply.

16TH FLOOR PLAN
 JULY 2024
 PER MEMO REF. # DE-24-07-001

<p>DMCI HOMES Feels real good to be home</p>	NOTED BY:	Jape	<i>[Signature]</i>	071824
		Elma	<i>[Signature]</i>	07/18
		Ana	<i>[Signature]</i>	7/19



AVAILABILITY PLAN

Disclaimer: Floor plans depicted in this material are for demonstration purposes only and should not be relied upon as final project plans. For announcement purposes only.

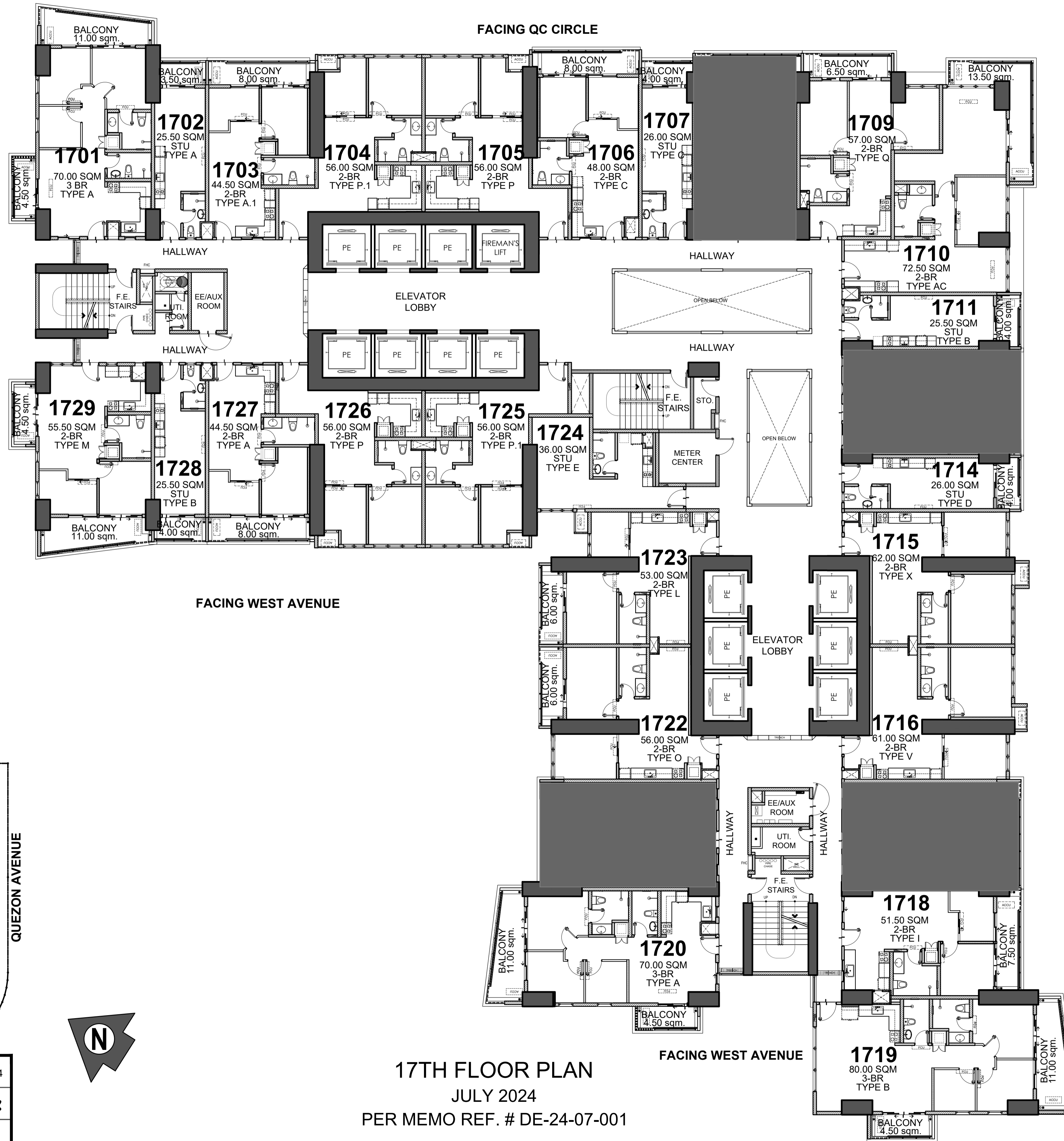

FACING AMENITIES

FACING QUEZON AVENUE

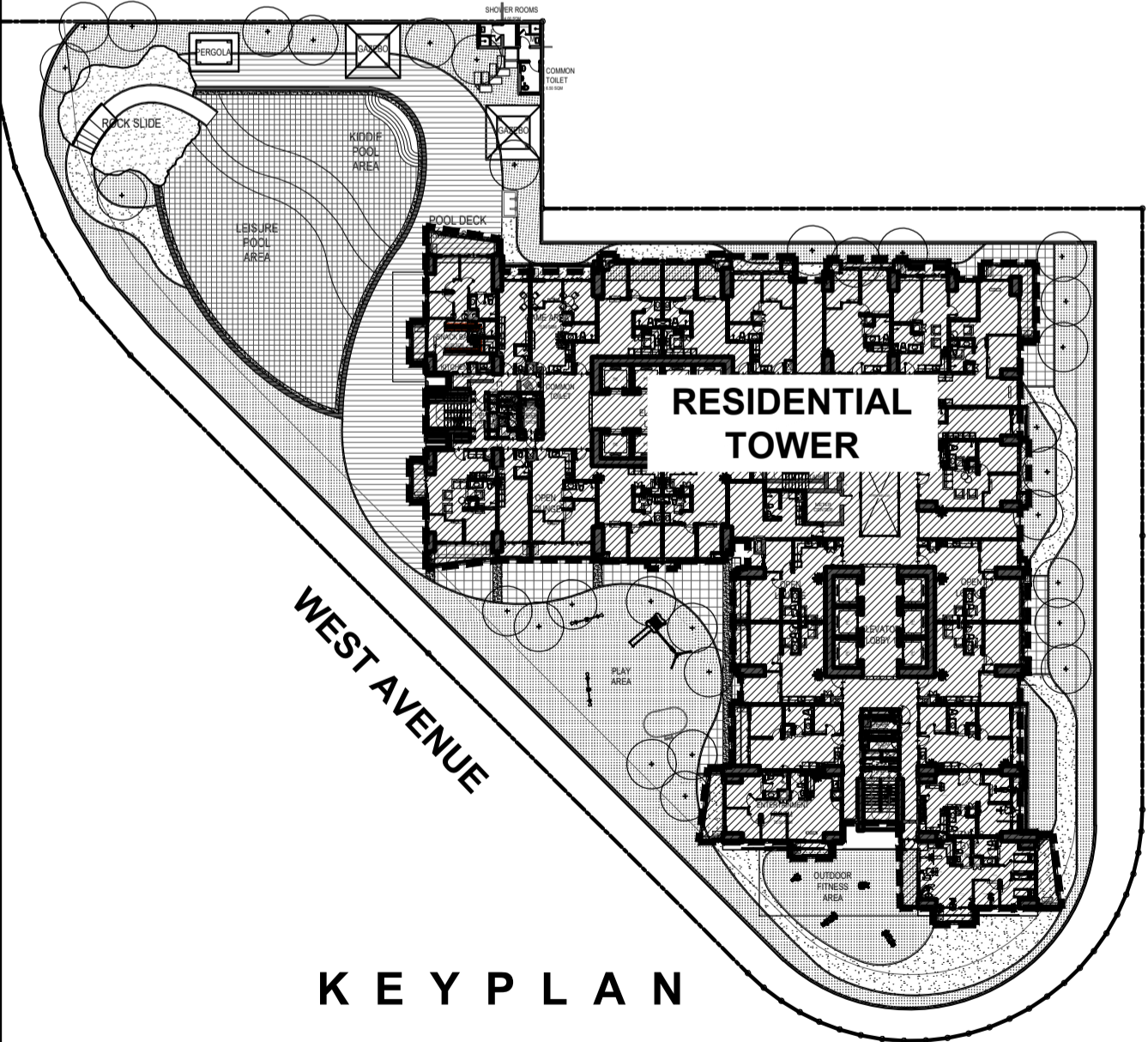

- LIST OF POSSIBLE TANDEM UNITS:**
 1702 & 1703
 1706 & 1707
 1717 & 1718
 1727 & 1728

NOTE:
 Standard company policy regarding request for tandem shall apply.



ONE DELTA
 TERRACES

17TH FLOOR PLAN
 JULY 2024
 PER MEMO REF. # DE-24-07-001

<p>DMCI HOMES Feels real good to be home</p>	NOTED BY:	Jape	<i>[Signature]</i>	071824
		Elma	<i>[Signature]</i>	07/18
		Ana	<i>[Signature]</i>	7/19

Disclaimer: Floor plans depicted in this material are for demonstration purposes only and should not be relied upon as final project plans. For announcement purposes only.

AVAILABILITY PLAN

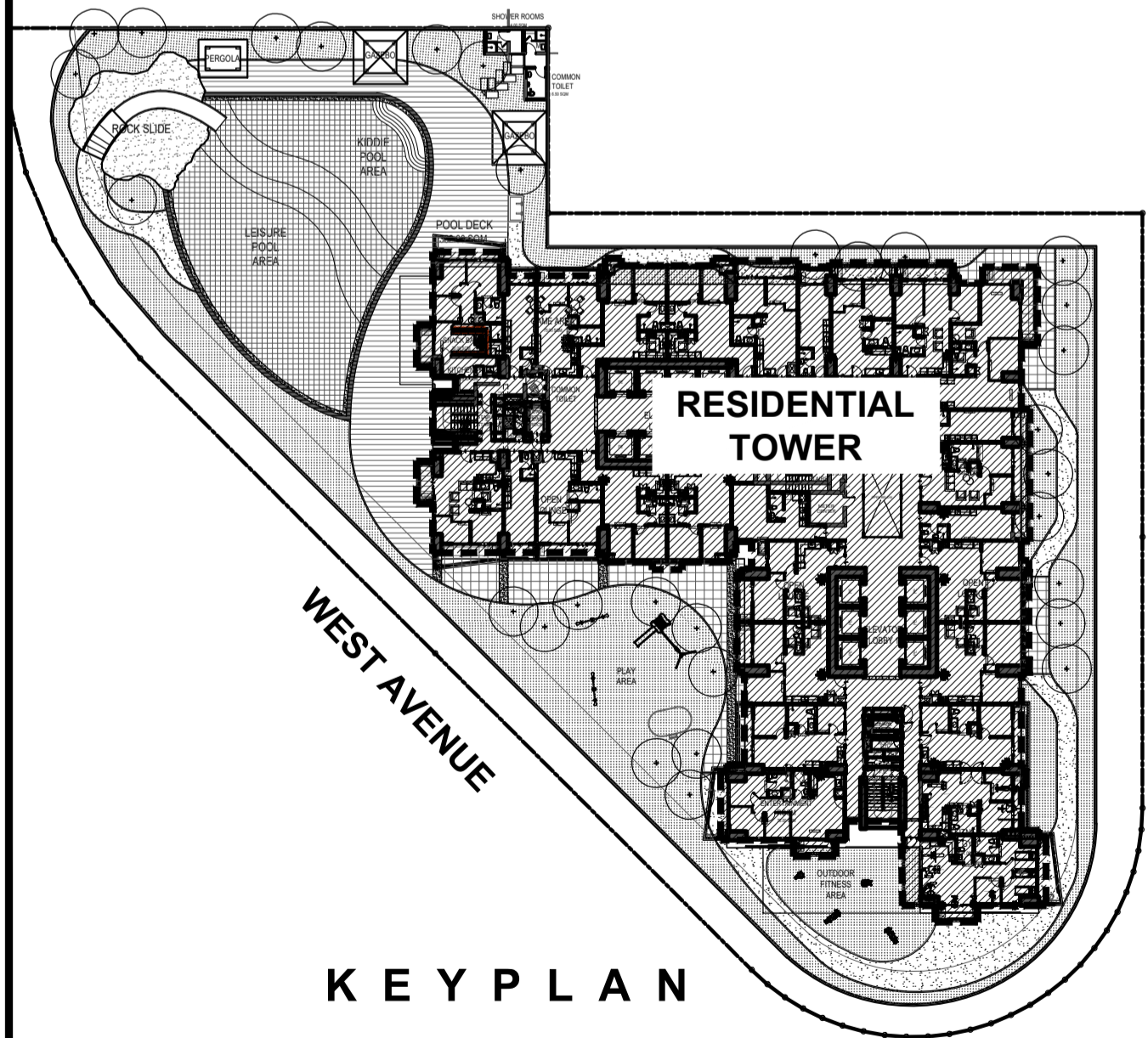

FACING QUEZON AVENUE

- LIST OF POSSIBLE TANDEM UNITS:**
 1802 & 1803
 1806 & 1807
 1817 & 1818
 1827 & 1828

NOTE:
 Standard company policy regarding request for tandem shall apply.



ONE DELTA
TERRACES

18TH FLOOR PLAN
 JULY 2024
 PER MEMO REF. # DE-24-07-001

	NOTED BY:	Jape	<i>[Signature]</i>	07/18/24
		Elma	<i>[Signature]</i>	07/18
		Ana	<i>[Signature]</i>	7/19

Disclaimer: Floor plans depicted in this material are for demonstration purposes only and should not be relied upon as final project plans. For announcement purposes only.

AVAILABILITY PLAN



- LIST OF POSSIBLE TANDEM UNITS:**
 1902 & 1903
 1906 & 1907
 1917 & 1918
 1927 & 1928

NOTE:
 Standard company policy regarding request for tandem shall apply.

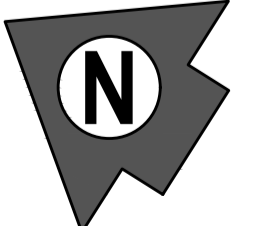
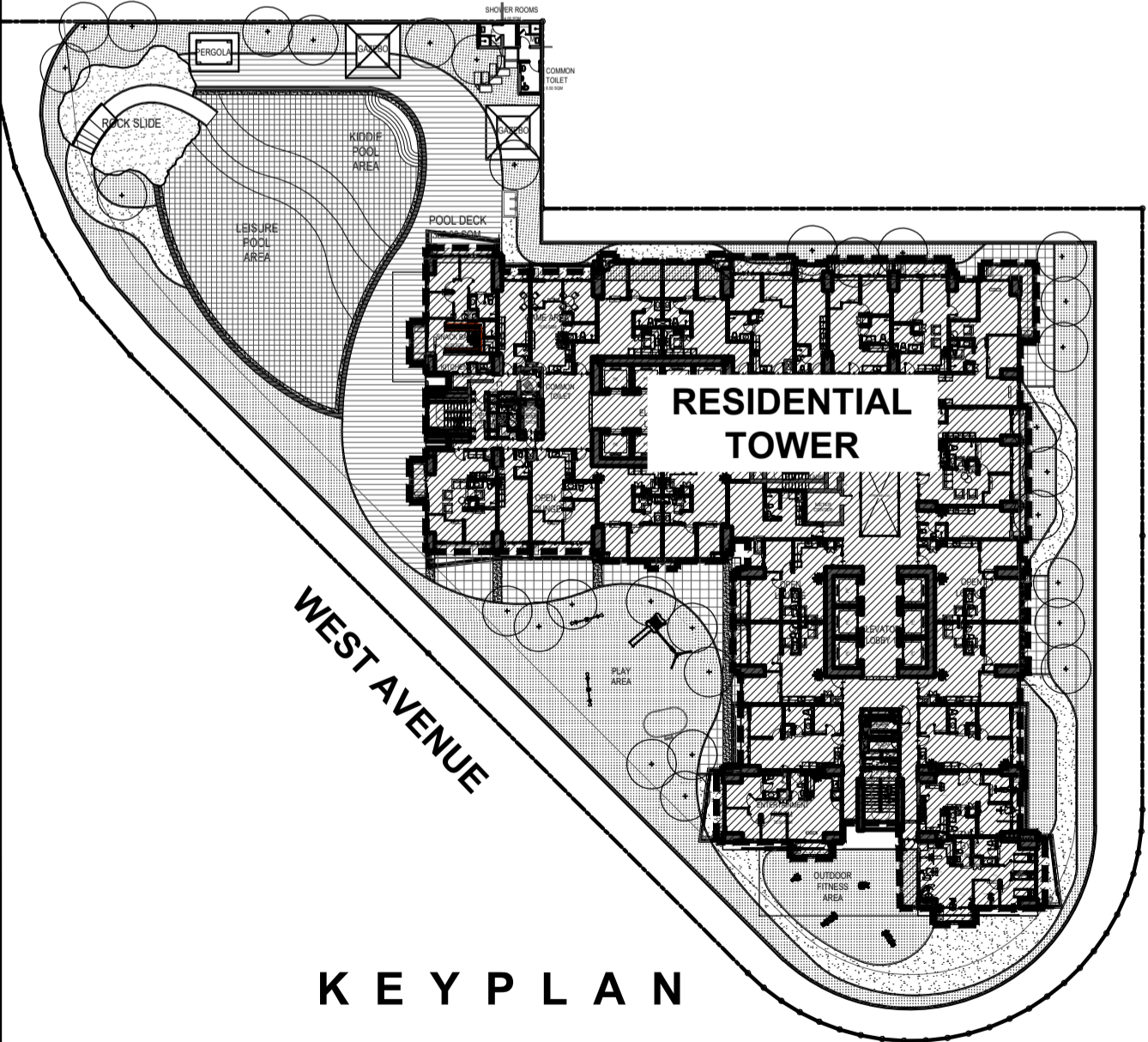

19TH FLOOR PLAN
 JULY 2024
 PER MEMO REF. # DE-24-07-001

	NOTED BY:	Jape	<i>[Signature]</i>	071824
		Elma	<i>[Signature]</i>	07/18
		Ana	<i>[Signature]</i>	7/19



AVAILABILITY PLAN

Disclaimer: Floor plans depicted in this material are for demonstration purposes only and should not be relied upon as final project plans. For announcement purposes only.

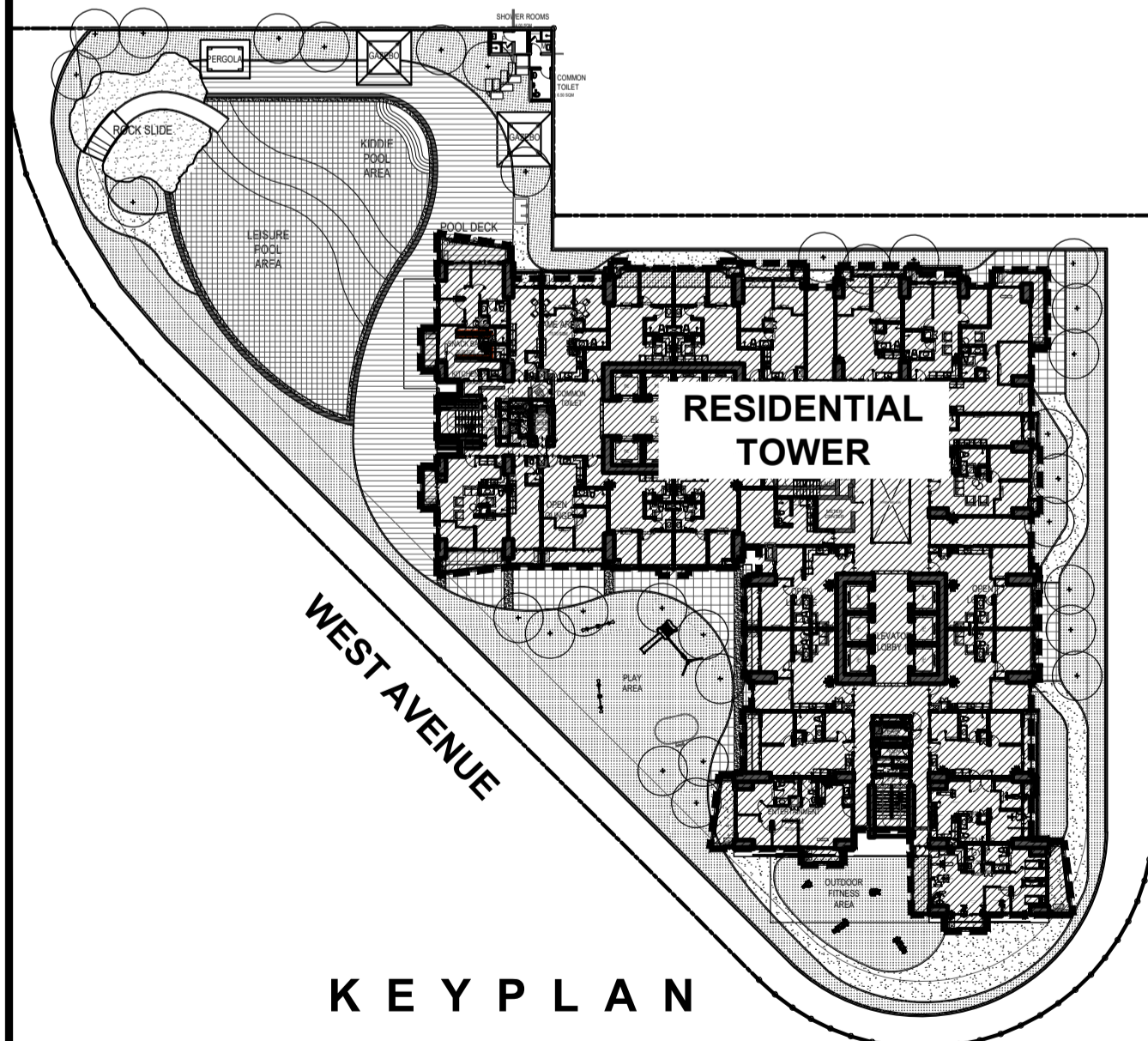
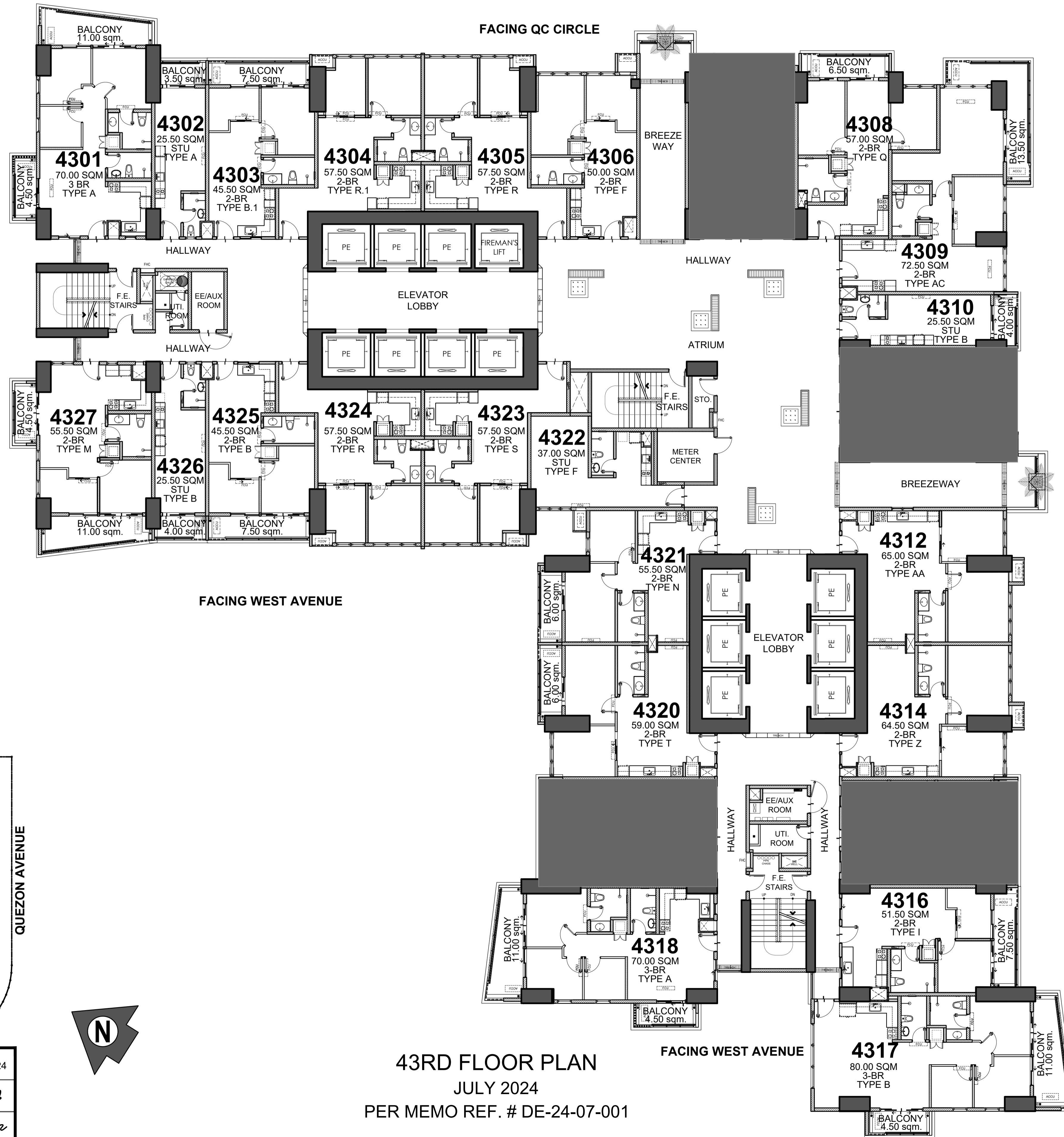

- LIST OF POSSIBLE TANDEM UNITS:**
 4302 & 4303
 4315 & 4316
 4325 & 4326

NOTE:
 Standard company policy regarding request for tandem shall apply.

43RD FLOOR PLAN
 JULY 2024
 PER MEMO REF. # DE-24-07-001

	NOTED BY:	Jape	<i>[Signature]</i>	07/18/24
		Elma	<i>[Signature]</i>	07/18
		Ana	<i>[Signature]</i>	7/22



AVAILABILITY PLAN

Disclaimer: Floor plans depicted in this material are for demonstration purposes only and should not be relied upon as final project plans. For announcement purposes only.

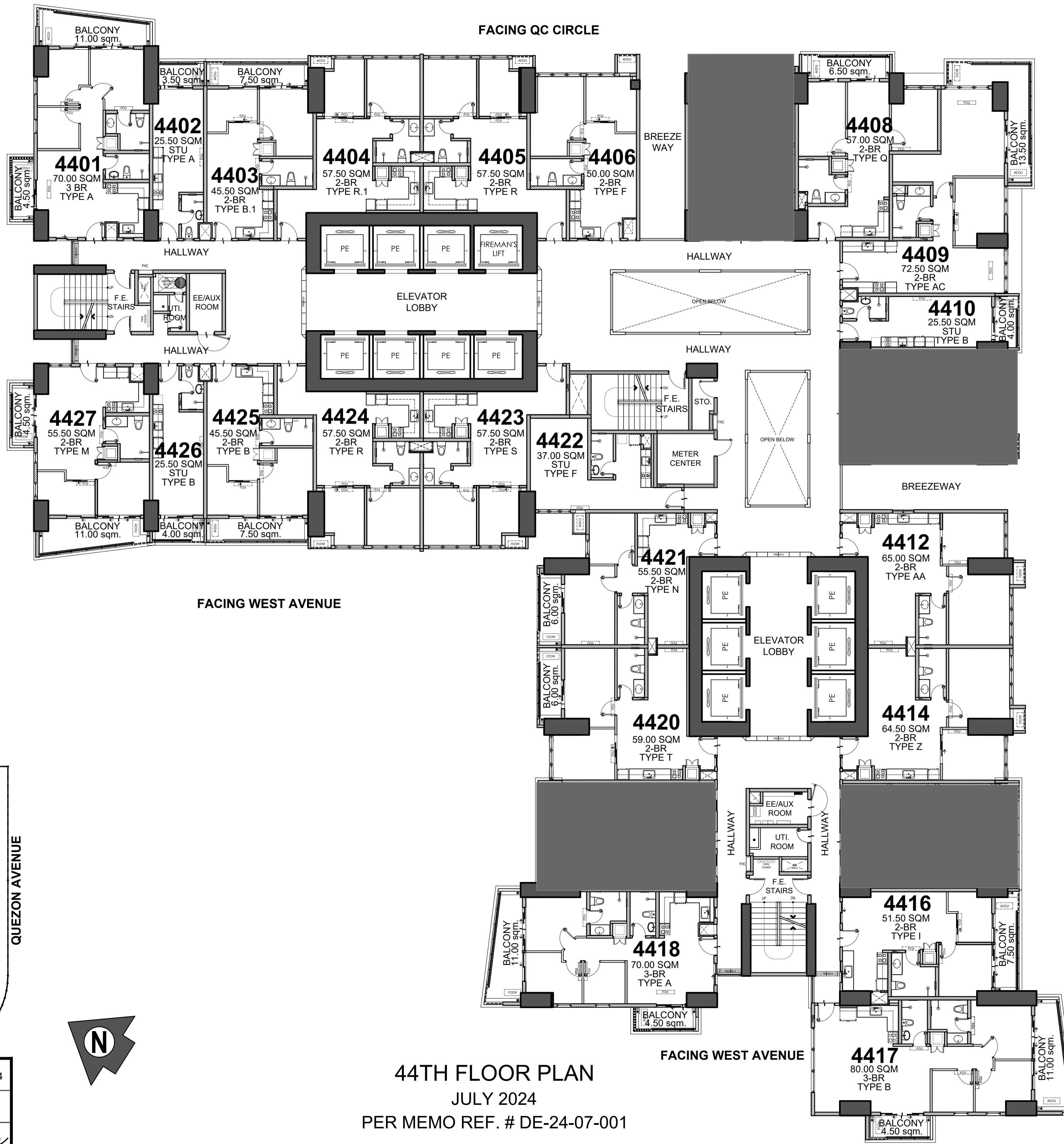

FACING AMENITIES

FACING QUEZON AVENUE

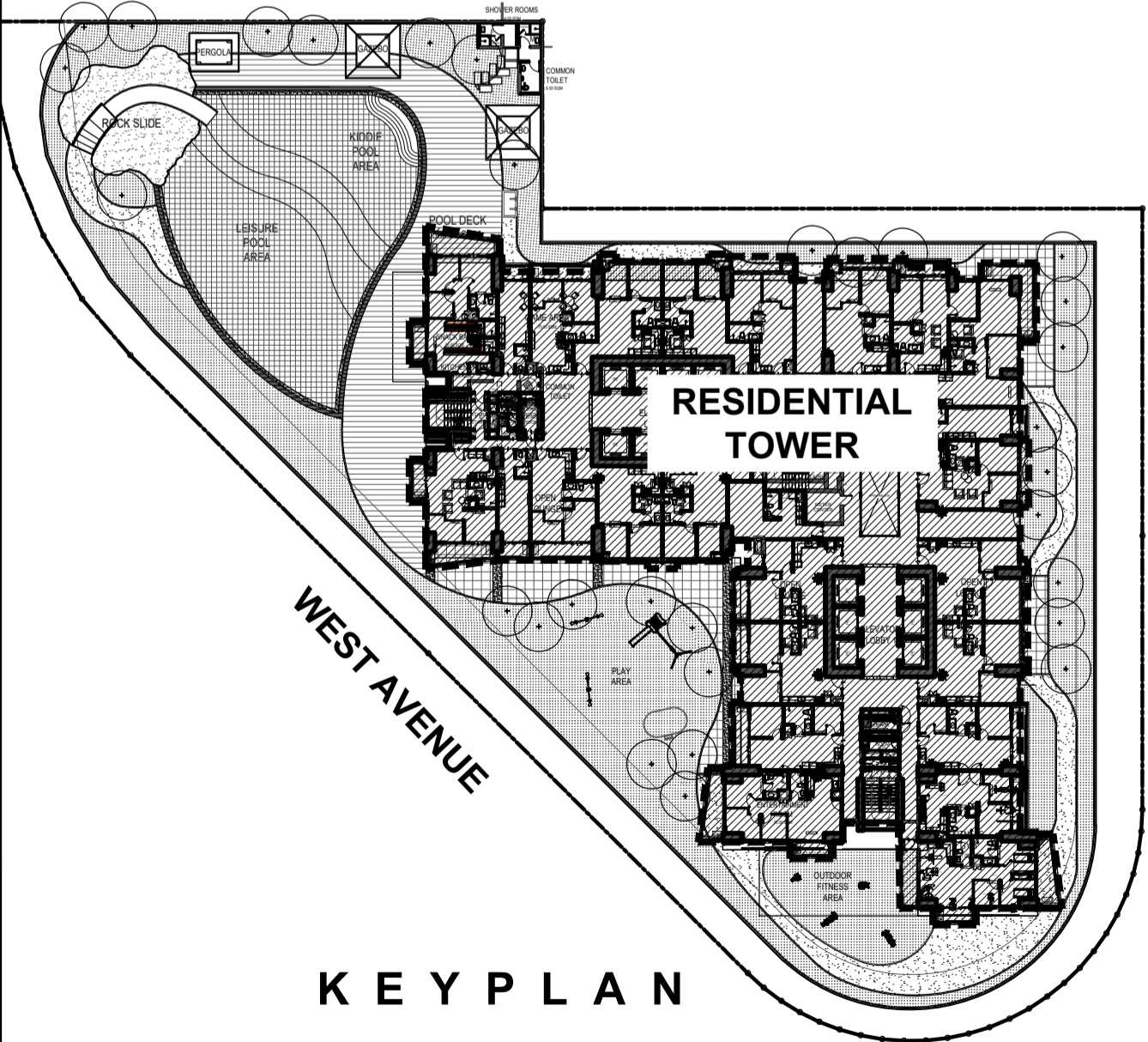

- LIST OF POSSIBLE TANDEM UNITS:**
 4402 & 4403
 4415 & 4416
 4425 & 4426

NOTE:
 Standard company policy regarding request for tandem shall apply.

44TH FLOOR PLAN
 JULY 2024
 PER MEMO REF. # DE-24-07-001

<p>DMCI HOMES Feels real good to be home</p>	NOTED BY:	Jape	<i>[Signature]</i>	071824
		Elma	<i>[Signature]</i>	07/18
		Ana	<i>[Signature]</i>	7/18



AVAILABILITY PLAN

Disclaimer: Floor plans depicted in this material are for demonstration purposes only and should not be relied upon as final project plans. For announcement purposes only.



FACING AMENITIES

FACING QUEZON AVENUE

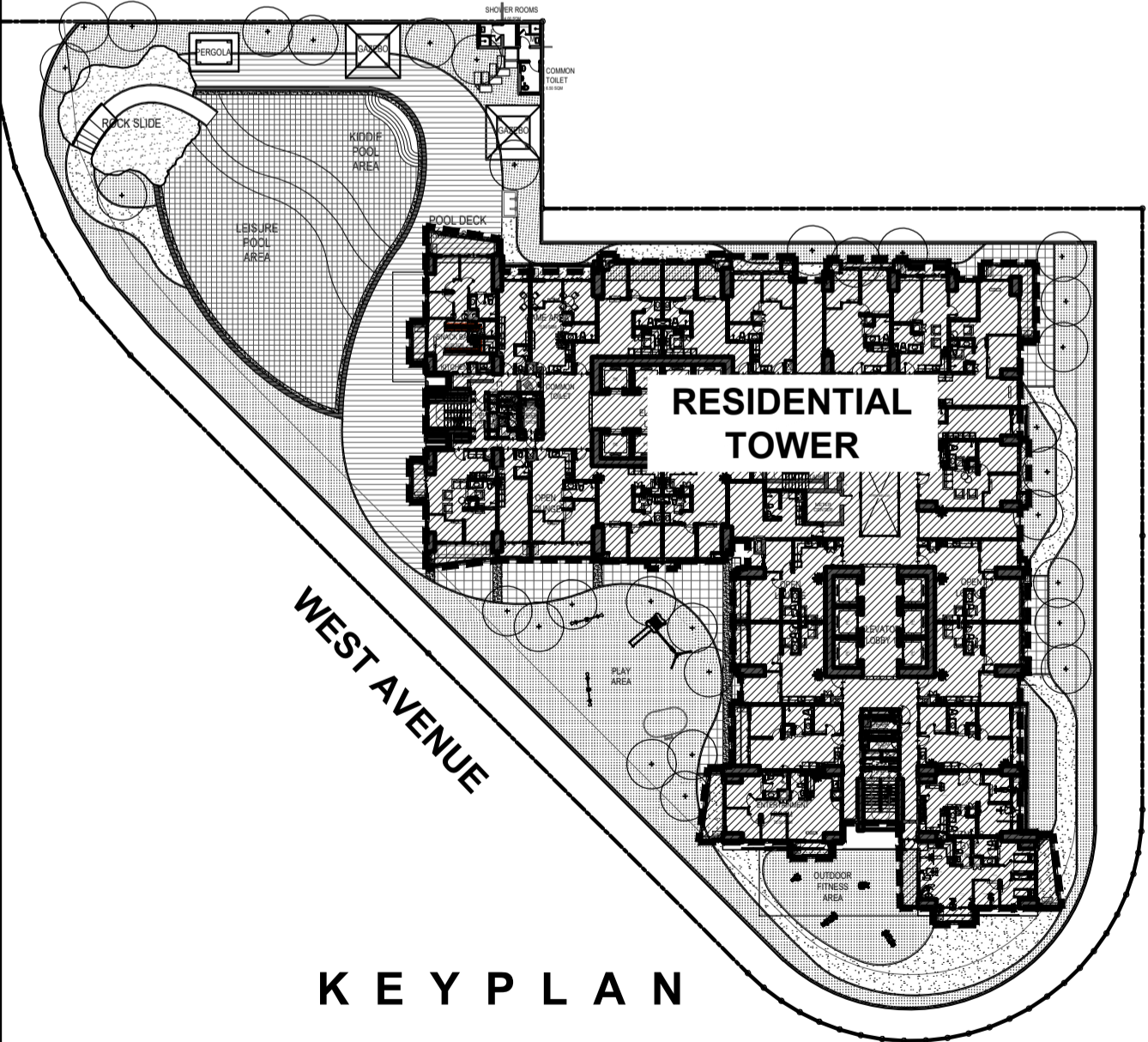

KEY PLAN

- LIST OF POSSIBLE TANDEM UNITS:**
 4502 & 4503
 4515 & 4516
 4525 & 4526

NOTE:
 Standard company policy regarding request for tandem shall apply.

45TH FLOOR PLAN
 JULY 2024
 PER MEMO REF. # DE-24-07-001

<p>DMCI HOMES Feels real good to be home</p>	NOTED BY:	Jape		071824
		Elma		07/18
		Ana		7/22



AVAILABILITY PLAN

Disclaimer: Floor plans depicted in this material are for demonstration purposes only and should not be relied upon as final project plans. For announcement purposes only.

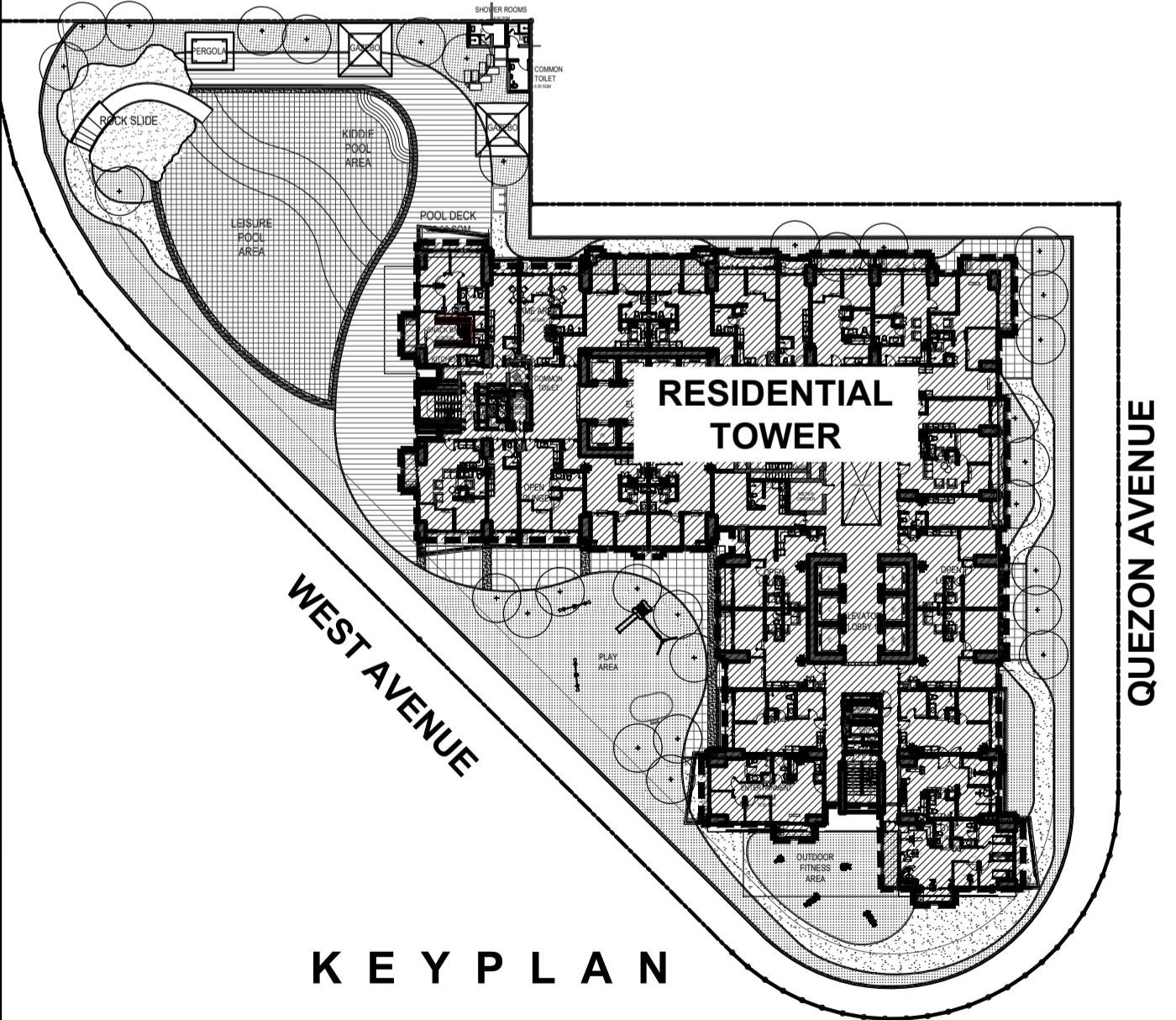
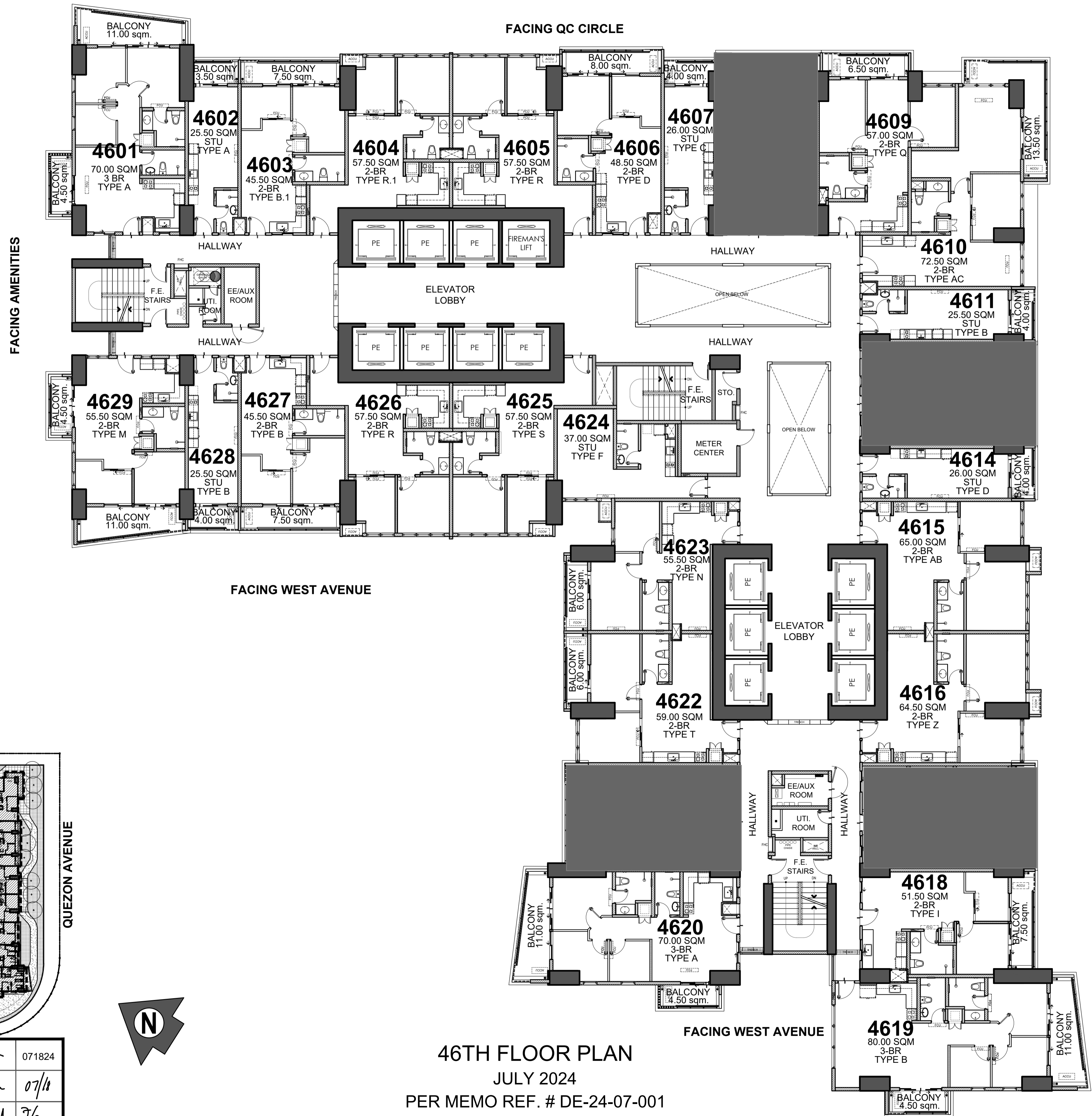

- LIST OF POSSIBLE TANDEM UNITS:**
- 4602 & 4603
 - 4606 & 4607
 - 4617 & 4618
 - 4627 & 4628

NOTE:
Standard company policy regarding request for tandem shall apply.

46TH FLOOR PLAN
JULY 2024
PER MEMO REF. # DE-24-07-001

<p>DMCI HOMES Feels real good to be home</p>	NOTED BY:	Jape	<i>[Signature]</i>	071824
		Elma	<i>[Signature]</i>	07/18
		Ana	<i>[Signature]</i>	7/22



Disclaimer: Floor plans depicted in this material are for demonstration purposes only and should not be relied upon as final project plans. For announcement purposes only.

AVAILABILITY PLAN



FACING QUEZON AVENUE

- LIST OF POSSIBLE TANDEM UNITS:**
 4702 & 4703
 4706 & 4707
 4717 & 4718
 4727 & 4728

NOTE:
 Standard company policy regarding request for tandem shall apply.

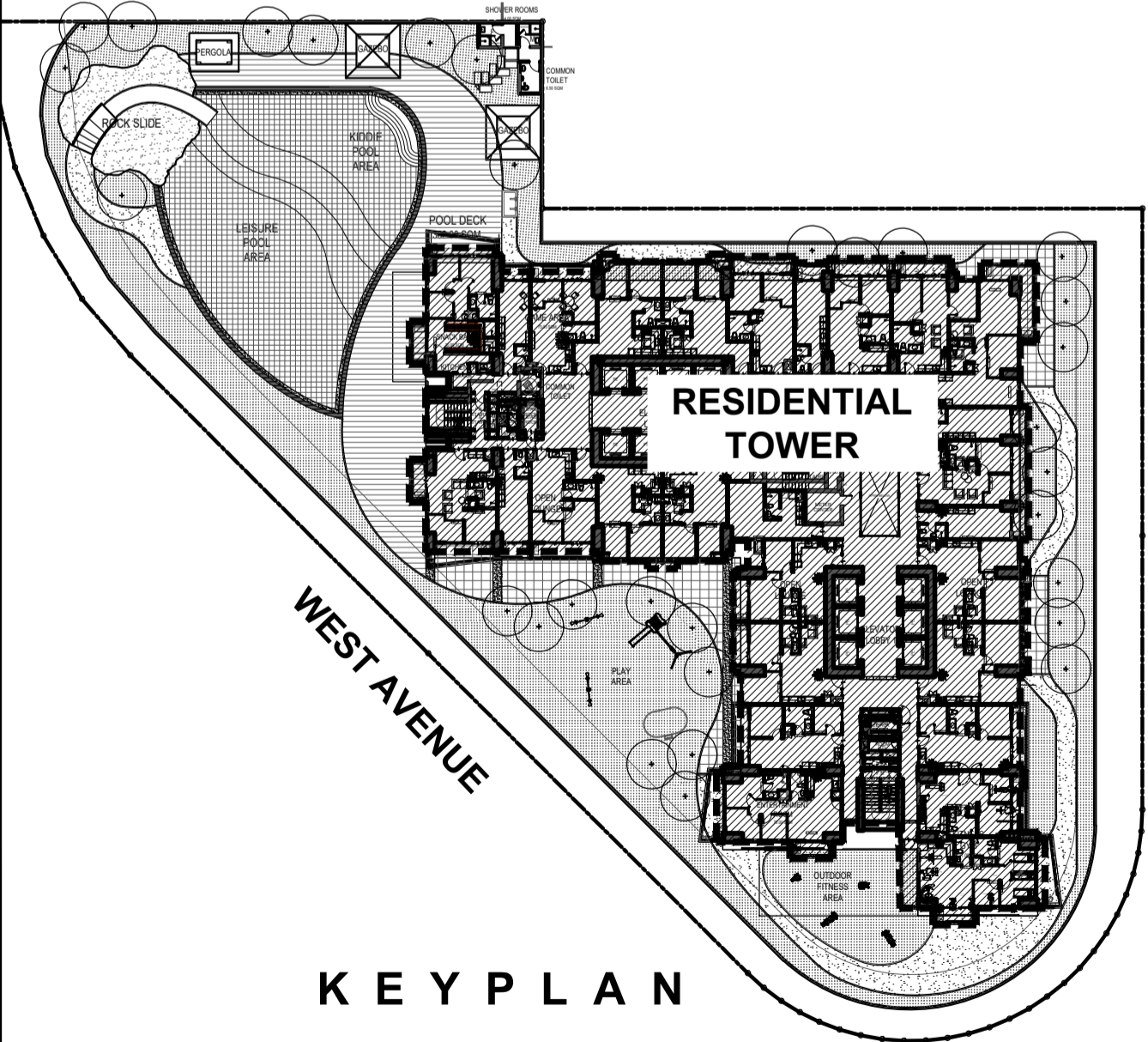

KEY PLAN

47TH FLOOR PLAN
 JULY 2024
 PER MEMO REF. # DE-24-07-001

<p>DMCI HOMES Feels real good to be home</p>	NOTED BY:	Jape	<i>[Signature]</i>	071824
		Elma	<i>[Signature]</i>	07/18
		Ana	<i>[Signature]</i>	7/22



AVAILABILITY PLAN

Disclaimer: Floor plans depicted in this material are for demonstration purposes only and should not be relied upon as final project plans. For announcement purposes only.

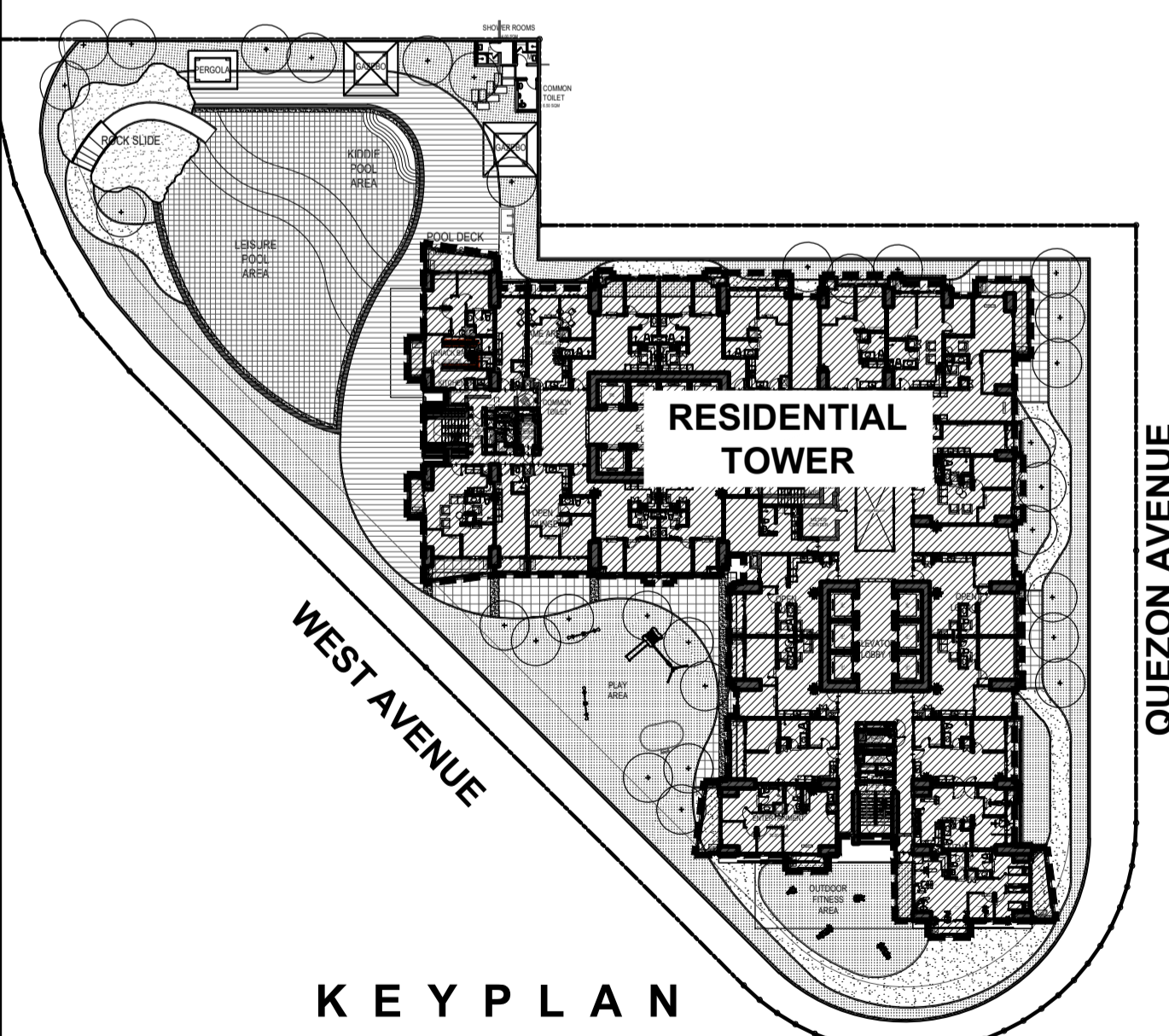

- LIST OF POSSIBLE TANDEM UNITS:**
 4802 & 4803
 4815 & 4816
 4825 & 4826

NOTE:
 Standard company policy regarding request for tandem shall apply.

48TH FLOOR PLAN
 JULY 2024
 PER MEMO REF. # DE-24-07-001

	NOTED BY:	Jape	<i>[Signature]</i>	071824
		Elma	<i>[Signature]</i>	07/18
		Ana	<i>[Signature]</i>	7/22



AVAILABILITY PLAN

Disclaimer: Floor plans depicted in this material are for demonstration purposes only and should not be relied upon as final project plans. For announcement purposes only.

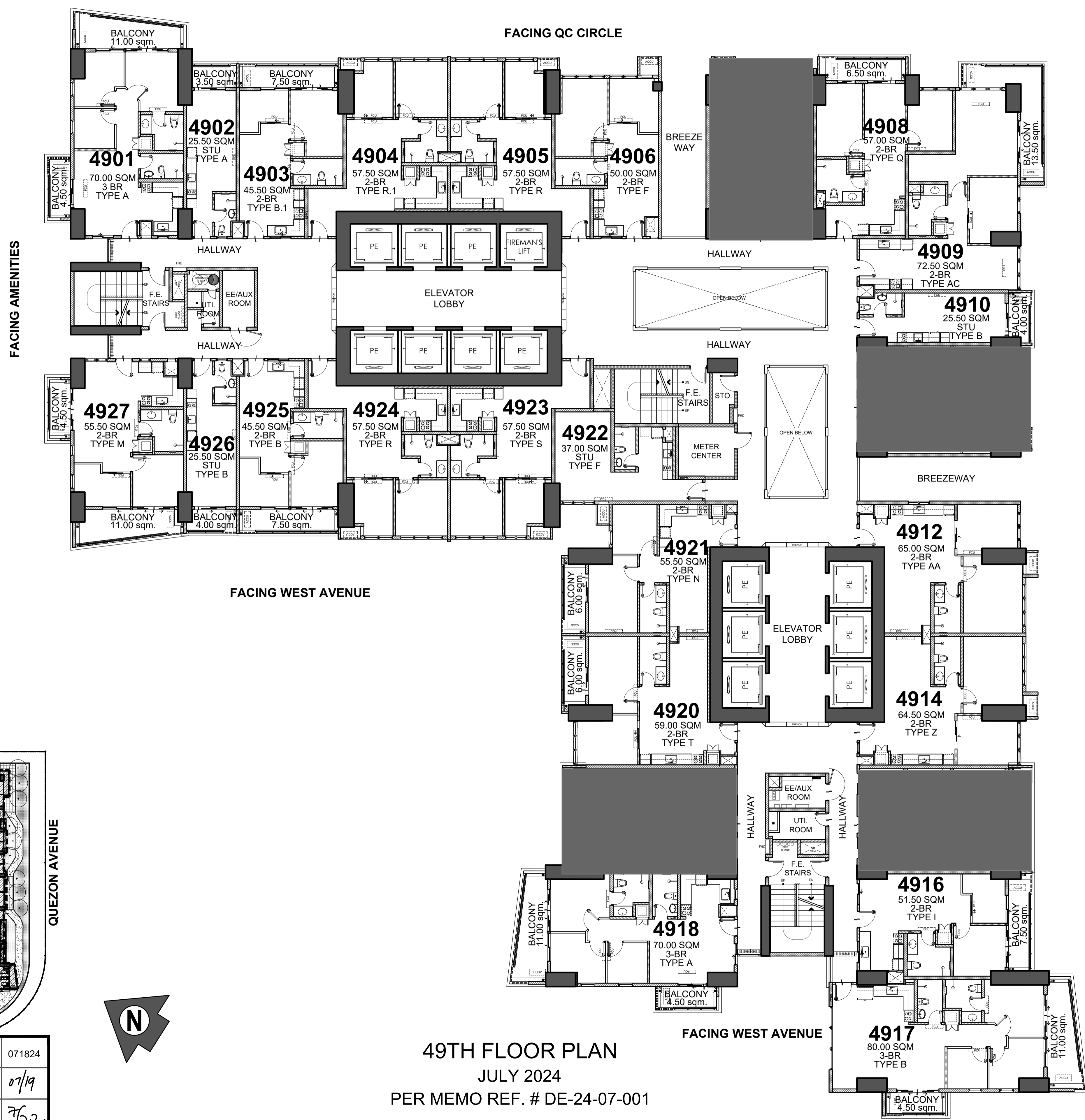

FACING AMENITIES

FACING QUEZON AVENUE

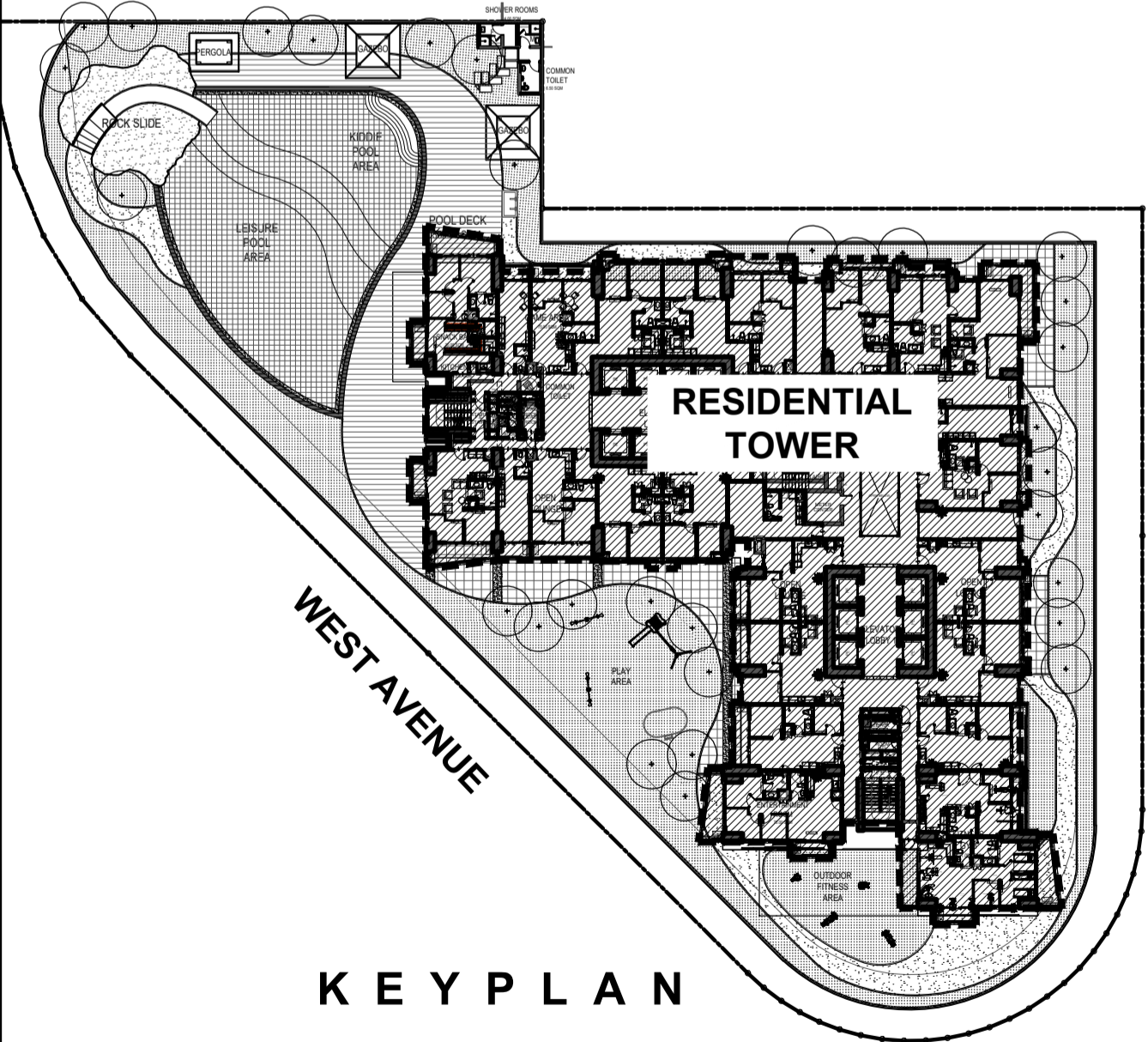

- LIST OF POSSIBLE TANDEM UNITS:**
 4902 & 4903
 4915 & 4916
 4925 & 4926

NOTE:
 Standard company policy regarding request for tandem shall apply.



ONE DELTA
 TERRACES

AVAILABILITY PLAN

<p>DMCI HOMES Feels real good to be home</p>	NOTED BY:	Jape	<i>[Signature]</i>	071824
		Elma	<i>[Signature]</i>	07/19
		Ana	<i>[Signature]</i>	7/22

49TH FLOOR PLAN
 JULY 2024
 PER MEMO REF. # DE-24-07-001

Disclaimer: Floor plans depicted in this material are for demonstration purposes only and should not be relied upon as final project plans. For announcement purposes only.

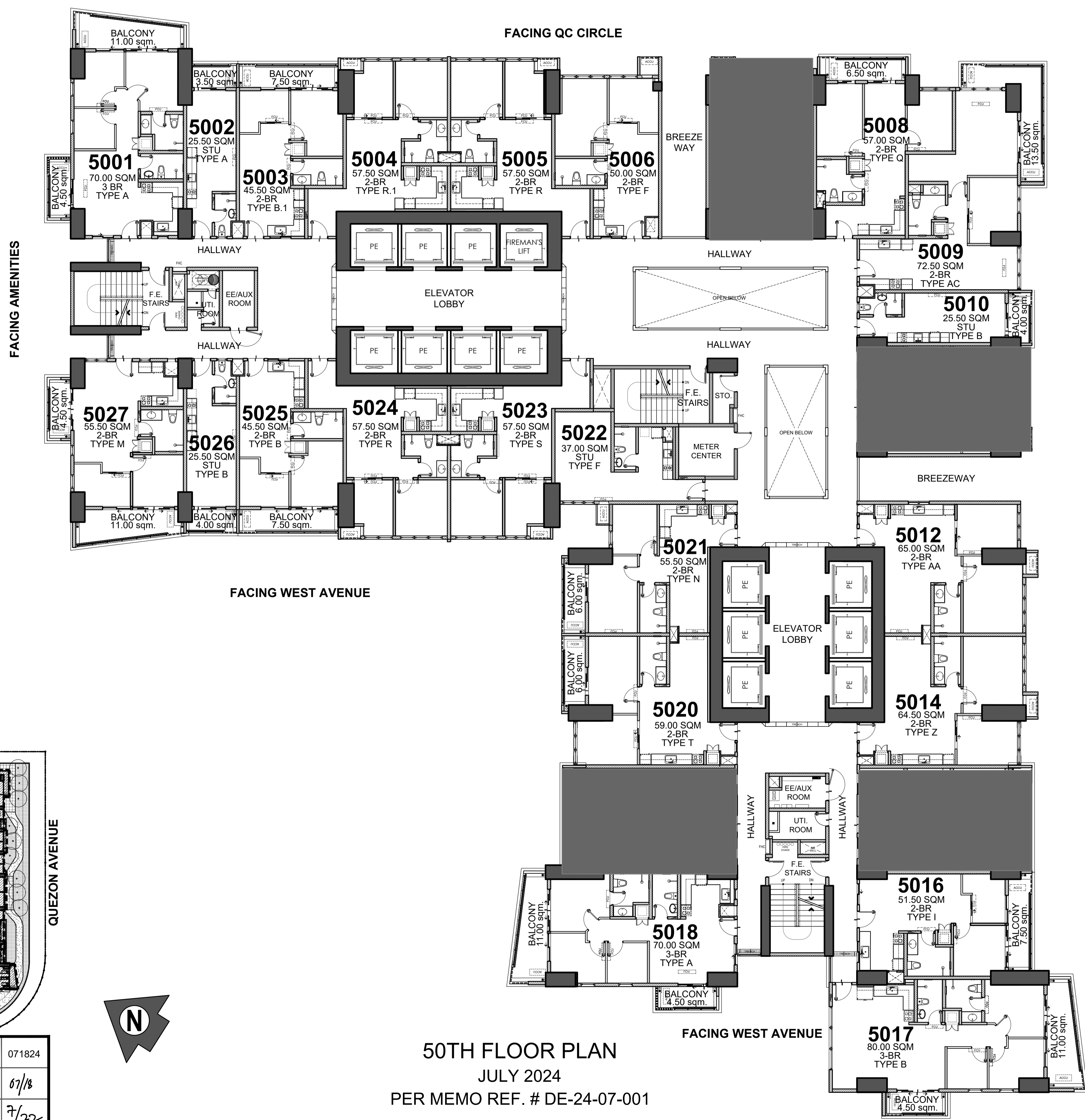

FACING AMENITIES

FACING QUEZON AVENUE

FACING WEST AVENUE

FACING WEST AVENUE

LIST OF POSSIBLE TANDEM UNITS:
 5002 & 5003
 5015 & 5016
 5025 & 5026

NOTE:
 Standard company policy regarding request for tandem shall apply.

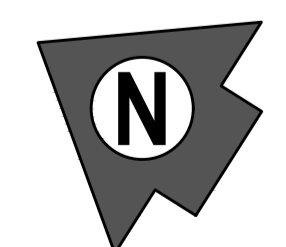
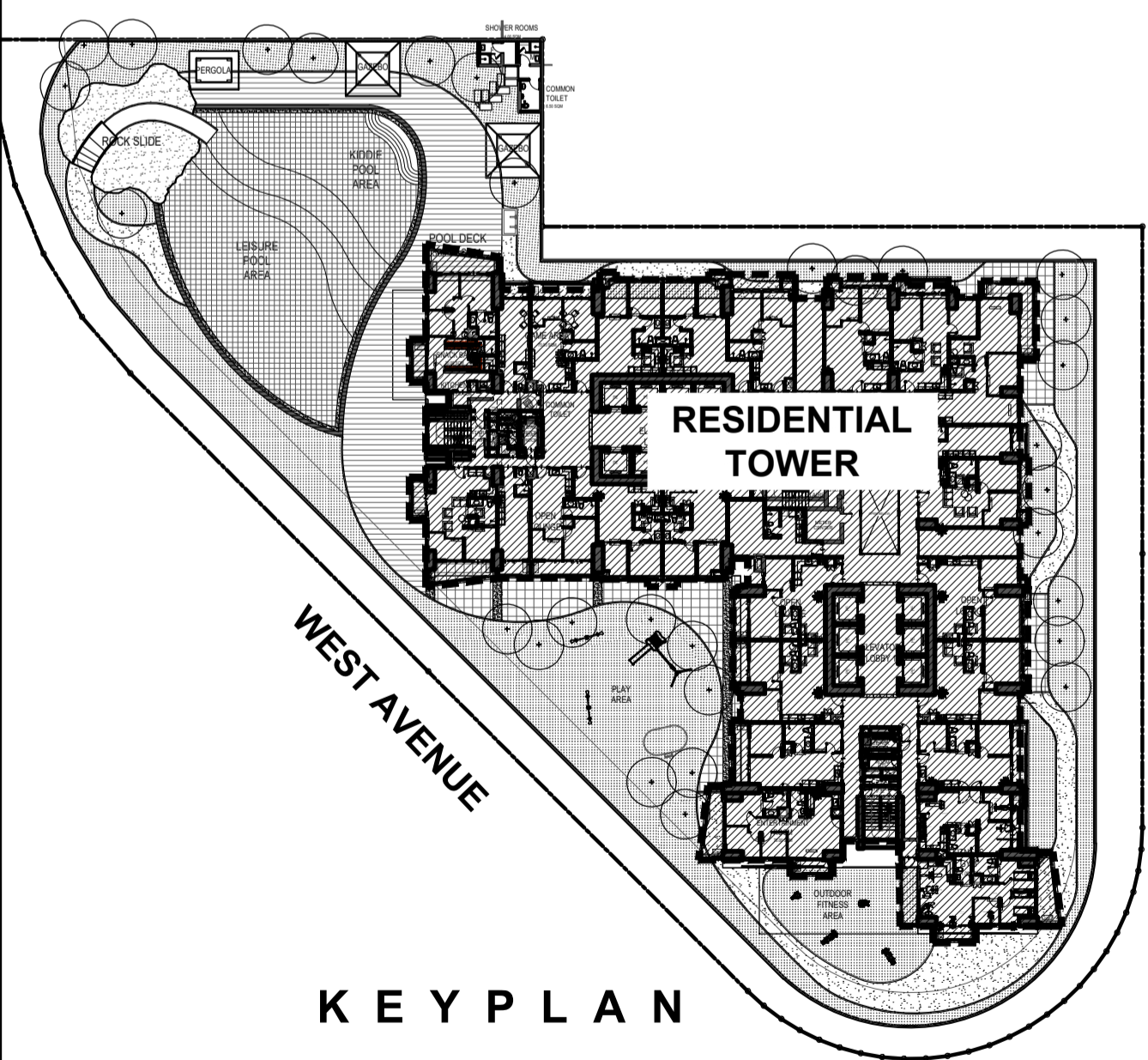

50TH FLOOR PLAN
 JULY 2024
 PER MEMO REF. # DE-24-07-001

<p>DMCI HOMES Feels real good to be home</p>	NOTED BY:	Jape	<i>[Signature]</i>	071824
		Elma	<i>[Signature]</i>	07/18
		Ana	<i>[Signature]</i>	7/22



AVAILABILITY PLAN

Disclaimer: Floor plans depicted in this material are for demonstration purposes only and should not be relied upon as final project plans. For announcement purposes only.

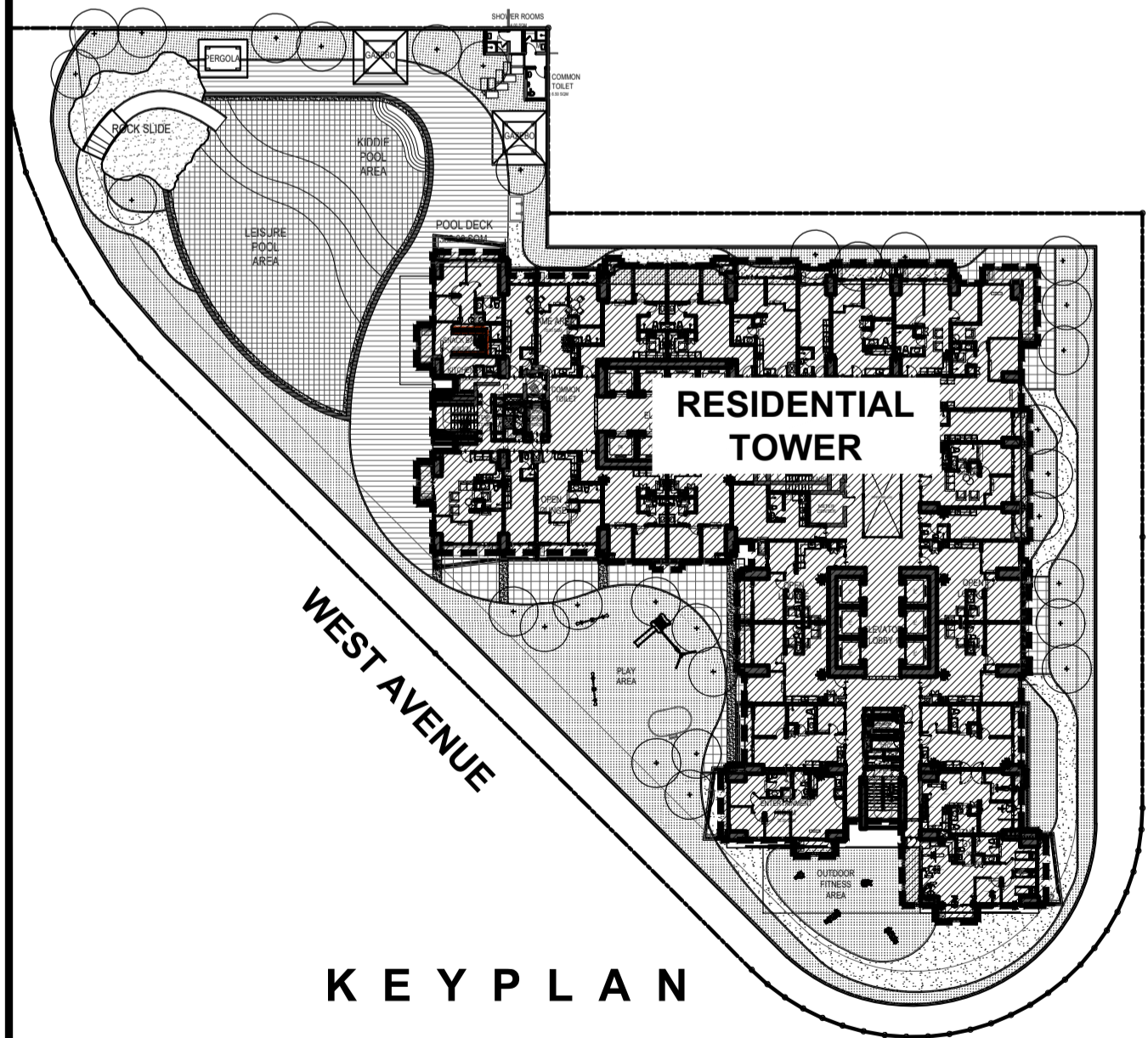

- LIST OF POSSIBLE TANDEM UNITS:**
 5102 & 5103
 5106 & 5107
 5117 & 5118
 5127 & 5128

NOTE:
 Standard company policy regarding request for tandem shall apply.

51ST FLOOR PLAN
 JULY 2024
 PER MEMO REF. # DE-24-07-001

<p>DMCI HOMES Feels real good to be home</p>	NOTED BY:	Jape	<i>[Signature]</i>	071824
		Elma	<i>[Signature]</i>	07/19
		Ana	<i>[Signature]</i>	7/22



Disclaimer: Floor plans depicted in this material are for demonstration purposes only and should not be relied upon as final project plans. For announcement purposes only.

AVAILABILITY PLAN

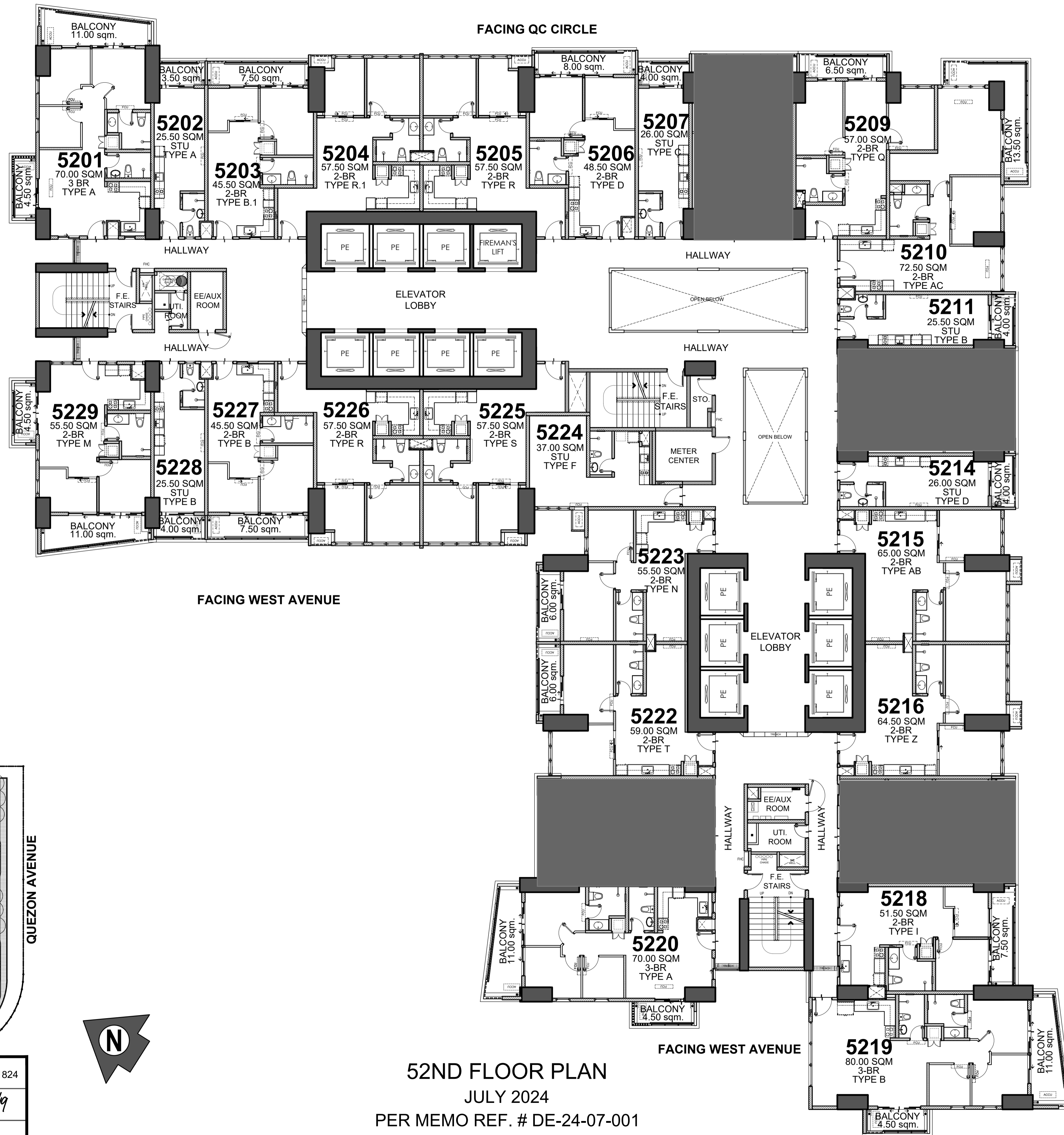

- LIST OF POSSIBLE TANDEM UNITS:**
 5202 & 5203
 5206 & 5207
 5217 & 5218
 5227 & 5228

NOTE:
 Standard company policy regarding request for tandem shall apply.

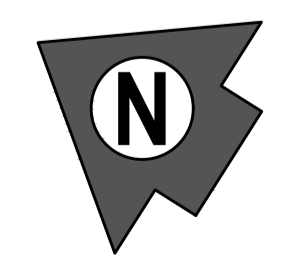
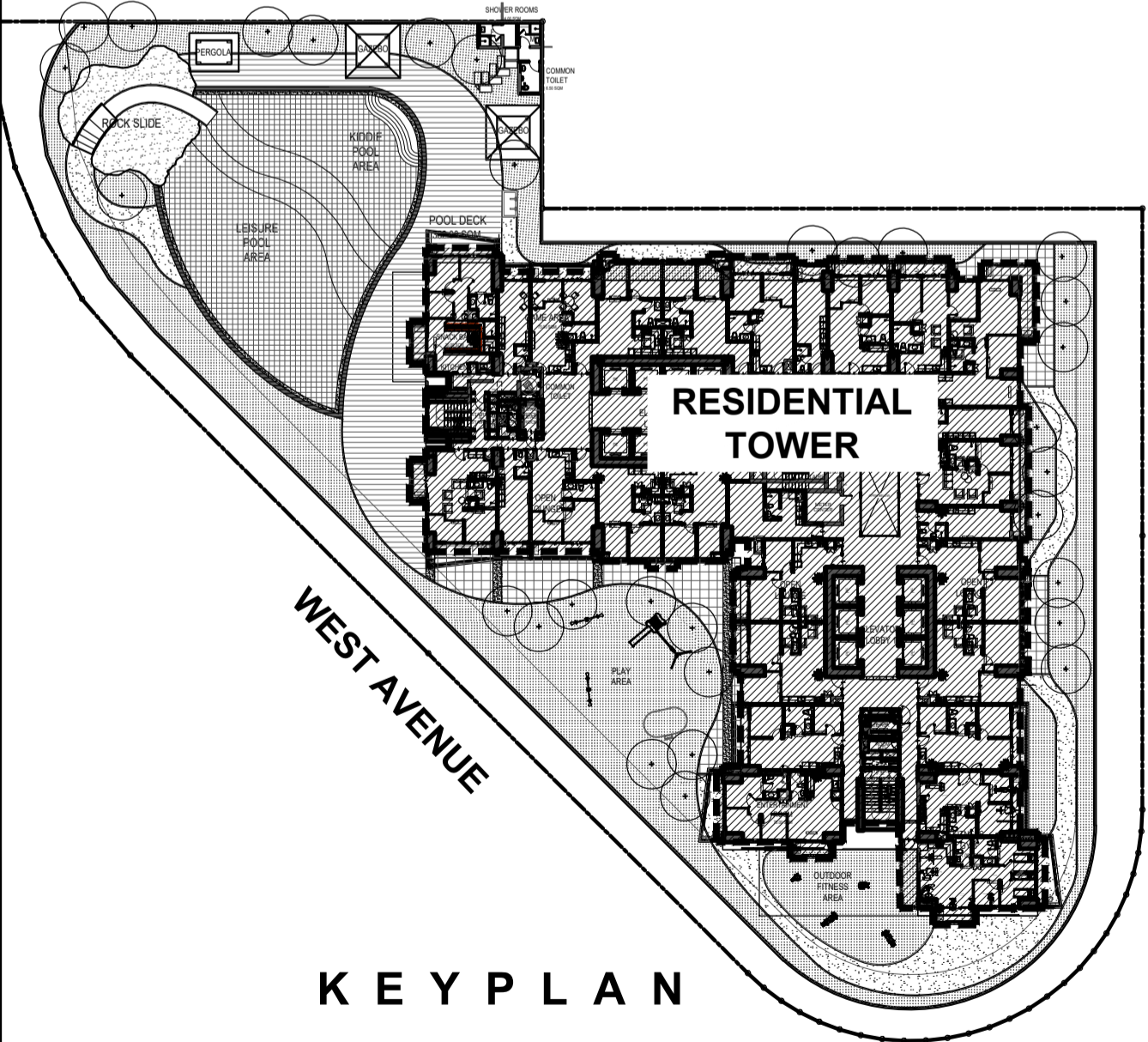

52ND FLOOR PLAN
 JULY 2024
 PER MEMO REF. # DE-24-07-001

	NOTED BY:	Jape	<i>[Signature]</i>	071824
		Elma	<i>[Signature]</i>	07/19
		Ana	<i>[Signature]</i>	7/22



Disclaimer: Floor plans depicted in this material are for demonstration purposes only and should not be relied upon as final project plans. For announcement purposes only.

AVAILABILITY PLAN

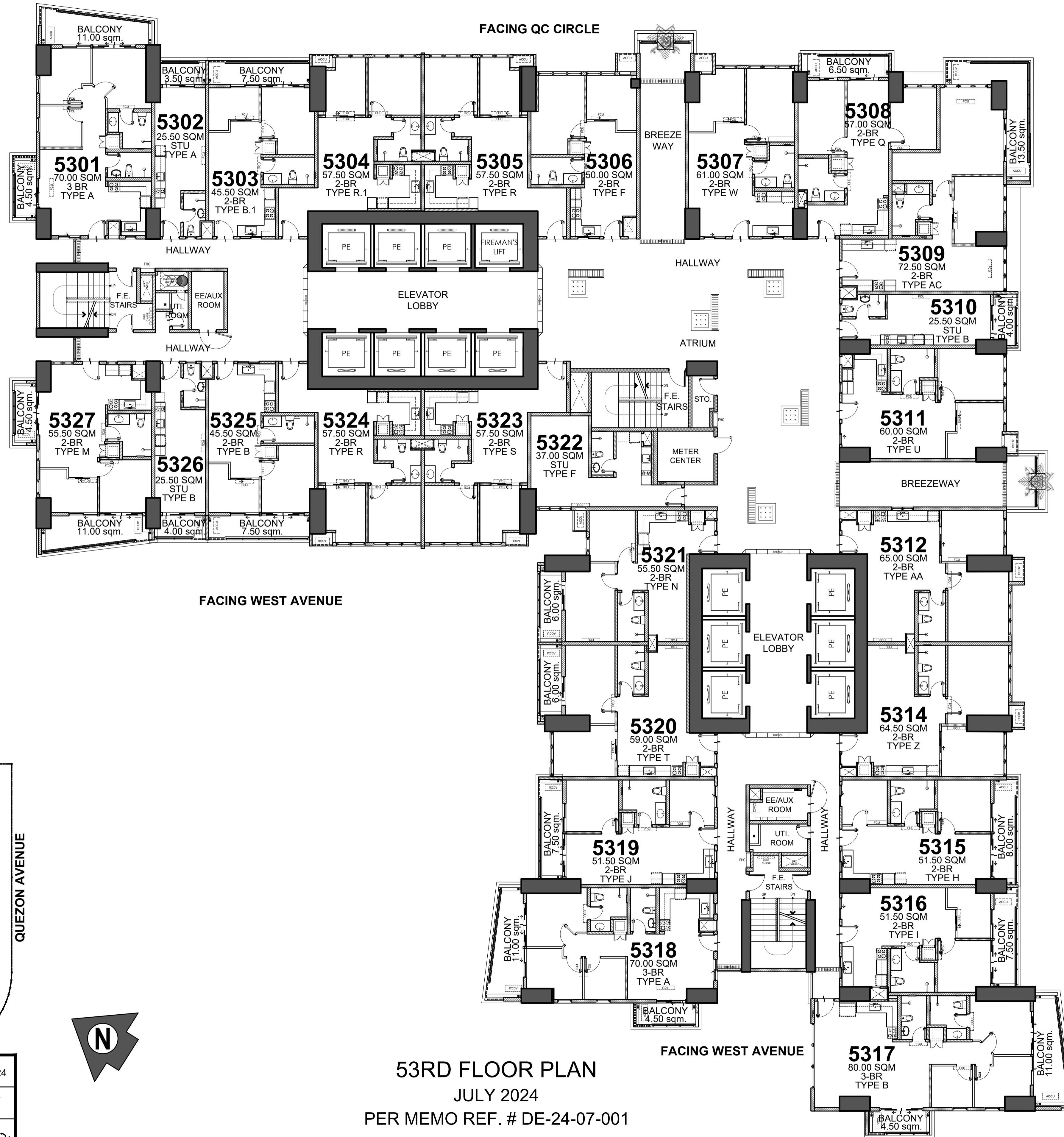

FACING AMENITIES

FACING QUEZON AVENUE

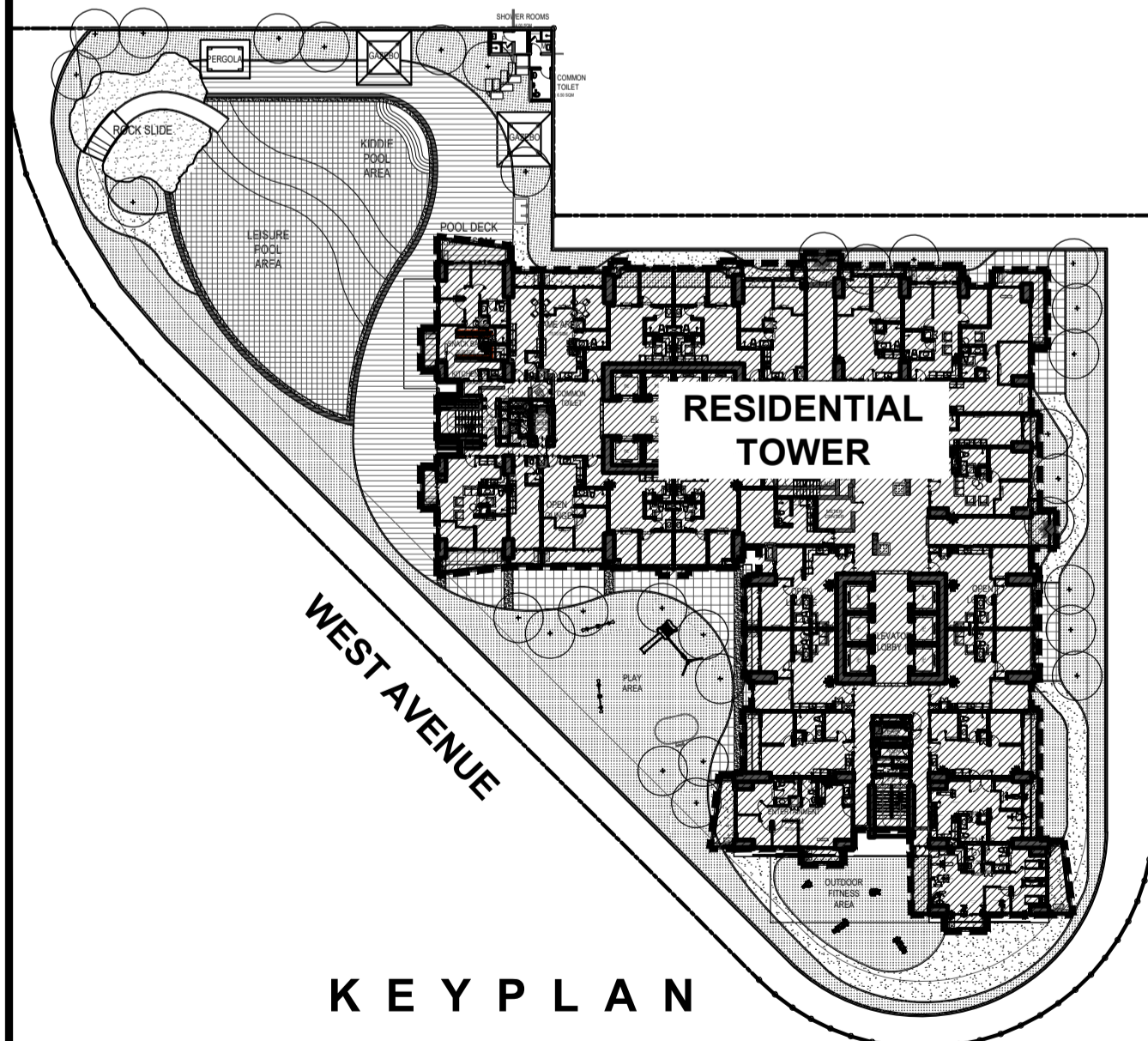

- LIST OF POSSIBLE TANDEM UNITS:**
 5302 & 5303
 5315 & 5316
 5325 & 5326

NOTE:
 Standard company policy regarding request for tandem shall apply.



ONE DELTA
 TERRACES

53RD FLOOR PLAN
 JULY 2024
 PER MEMO REF. # DE-24-07-001

<p>DMCI HOMES Feels real good to be home</p>	NOTED BY:	Jape	<i>[Signature]</i>	071824
		Elma	<i>[Signature]</i>	07/19
		Ana	<i>[Signature]</i>	7/22

Disclaimer: Floor plans depicted in this material are for demonstration purposes only and should not be relied upon as final project plans. For announcement purposes only.

AVAILABILITY PLAN

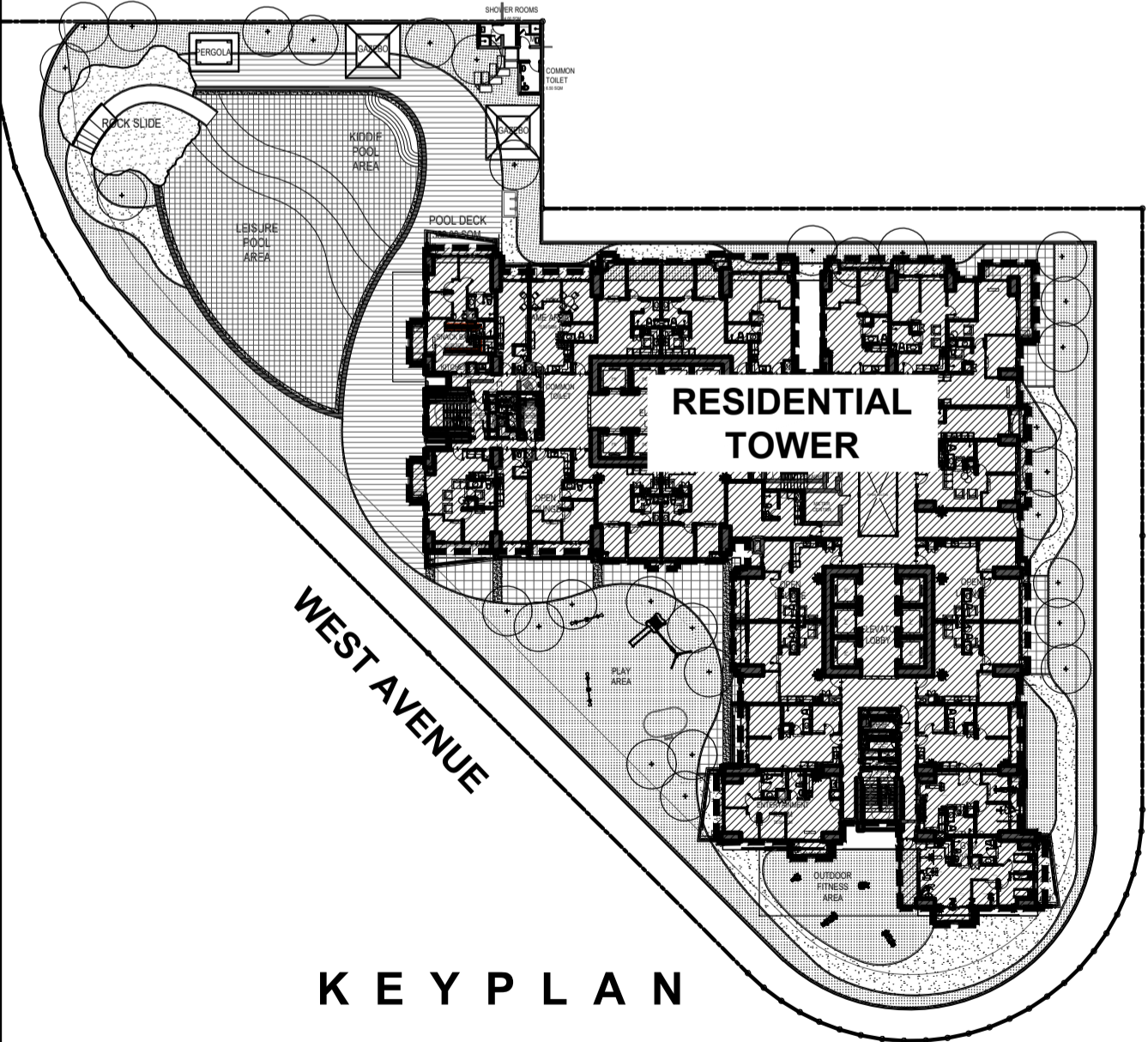
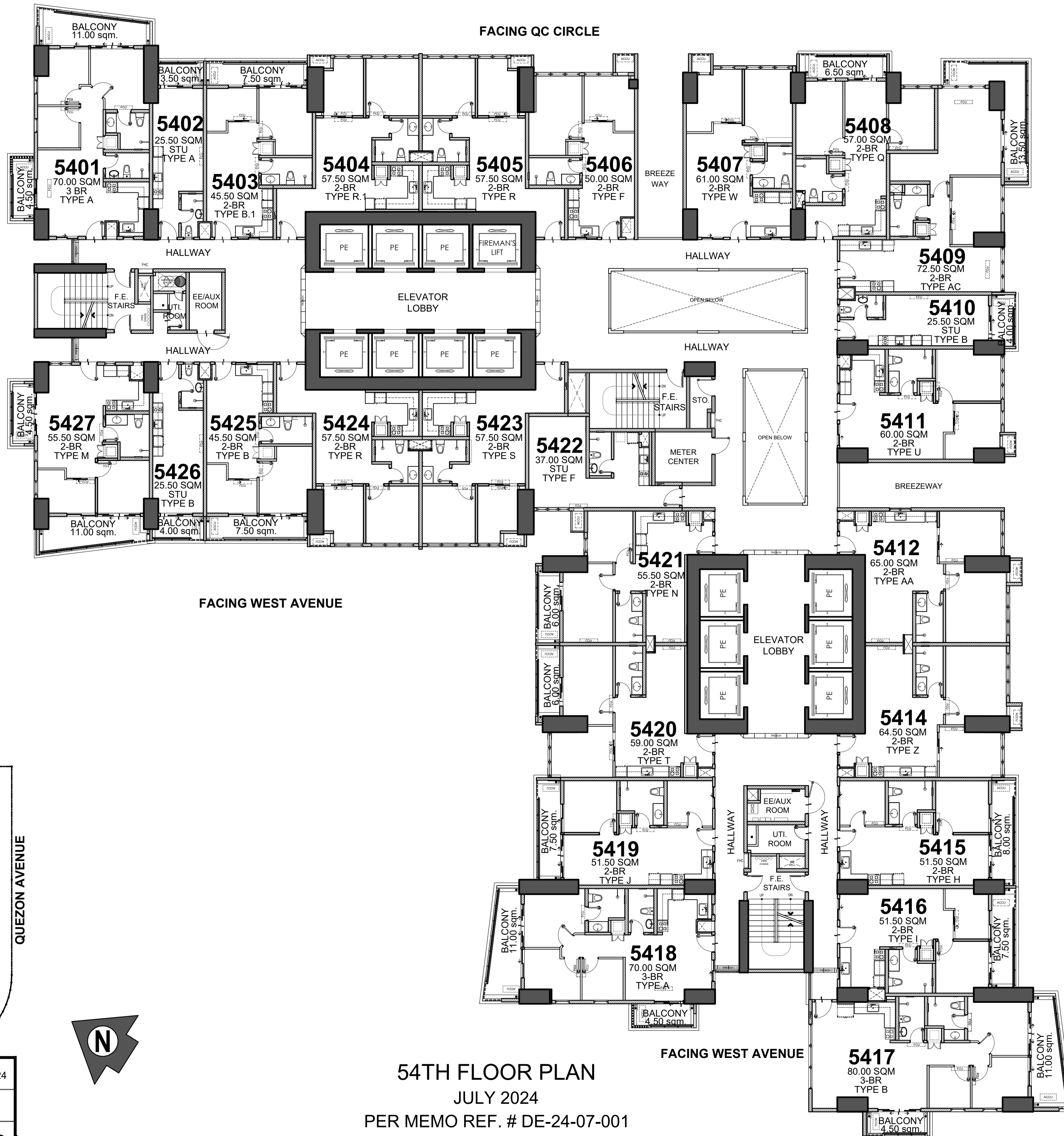

FACING QUEZON AVENUE

LIST OF POSSIBLE TANDEM UNITS:
 5402 & 5403
 5415 & 5416
 5425 & 5426

NOTE:
 Standard company policy regarding request for tandem shall apply.



ONE DELTA
 TERRACES

54TH FLOOR PLAN
 JULY 2024
 PER MEMO REF. # DE-24-07-001

<p>DMCI HOMES Feels real good to be home</p>	NOTED BY:	Jape	<i>[Signature]</i>	071824
		Elma	<i>[Signature]</i>	0719
		Ana	<i>[Signature]</i>	7/22

Disclaimer: Floor plans depicted in this material are for demonstration purposes only and should not be relied upon as final project plans. For announcement purposes only.

AVAILABILITY PLAN

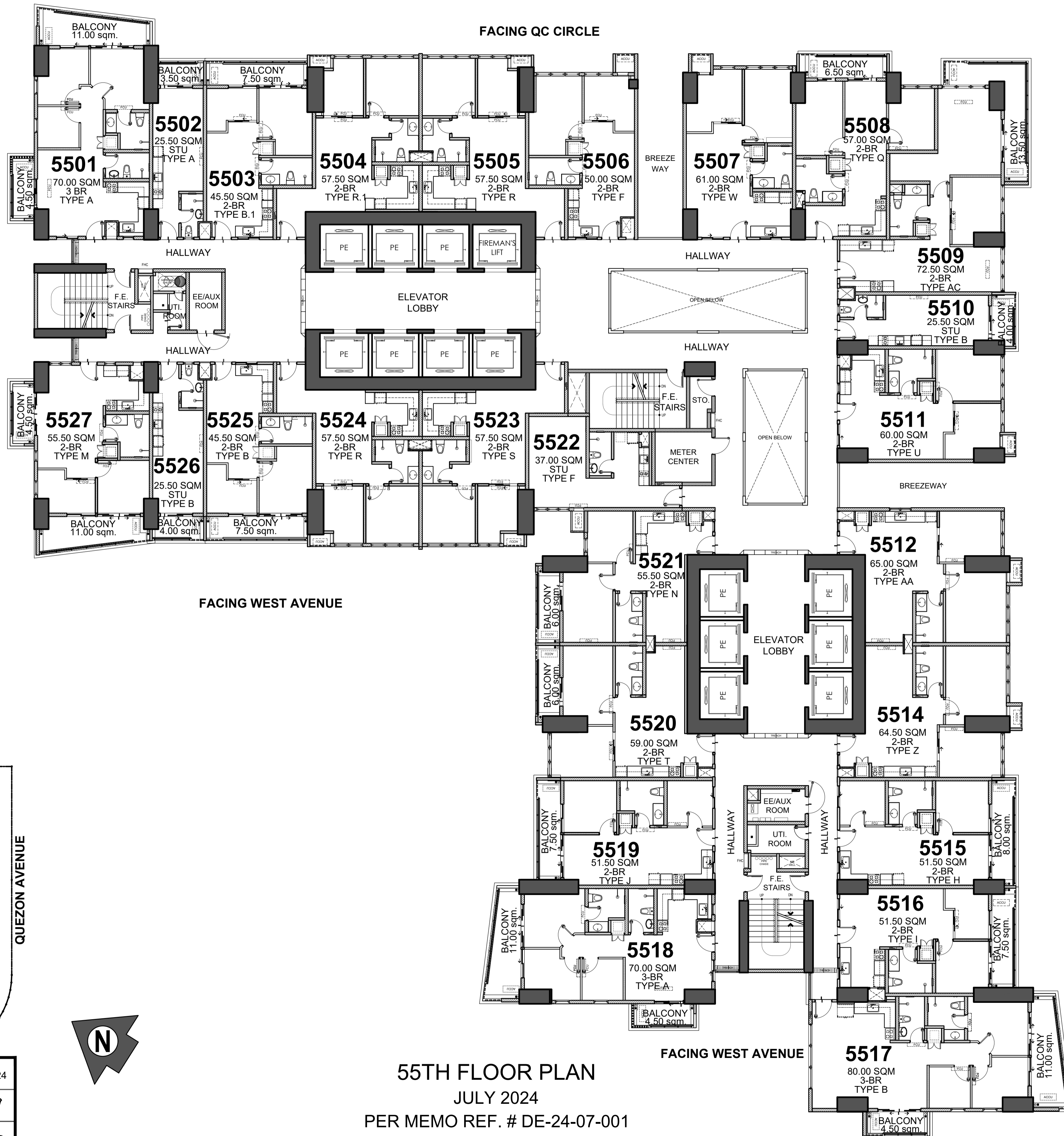

FACING AMENITIES

FACING QUEZON AVENUE

FACING WEST AVENUE

FACING WEST AVENUE

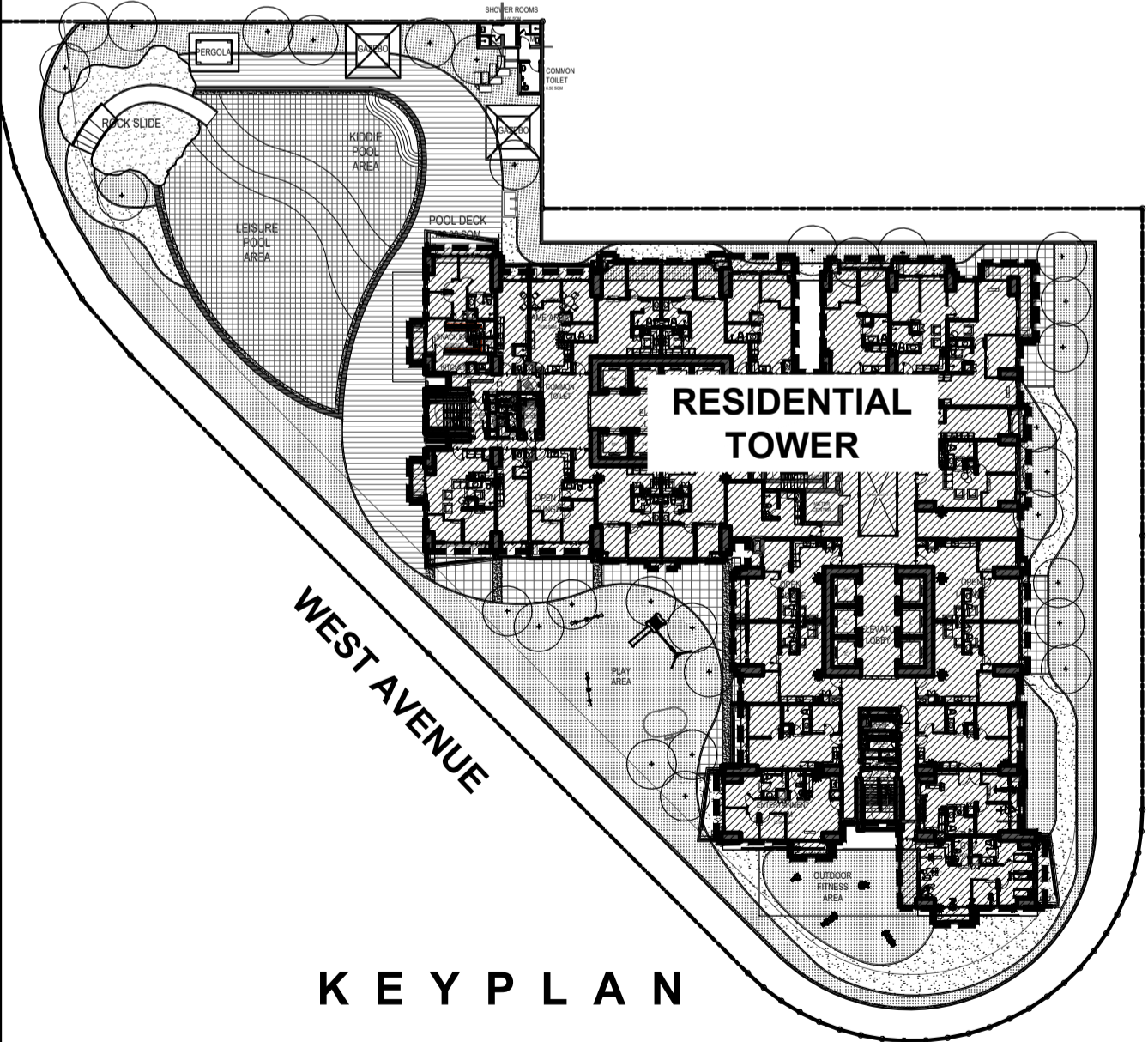

- LIST OF POSSIBLE TANDEM UNITS:**
 5502 & 5503
 5515 & 5516
 5525 & 5526

NOTE:
 Standard company policy regarding request for tandem shall apply.

55TH FLOOR PLAN
 JULY 2024
 PER MEMO REF. # DE-24-07-001

<p>DMCI HOMES Feels real good to be home</p>	NOTED BY:	Jape	<i>[Signature]</i>	071824
		Elma	<i>[Signature]</i>	07/19
		Ana	<i>[Signature]</i>	7/22



Disclaimer: Floor plans depicted in this material are for demonstration purposes only and should not be relied upon as final project plans. For announcement purposes only.

AVAILABILITY PLAN

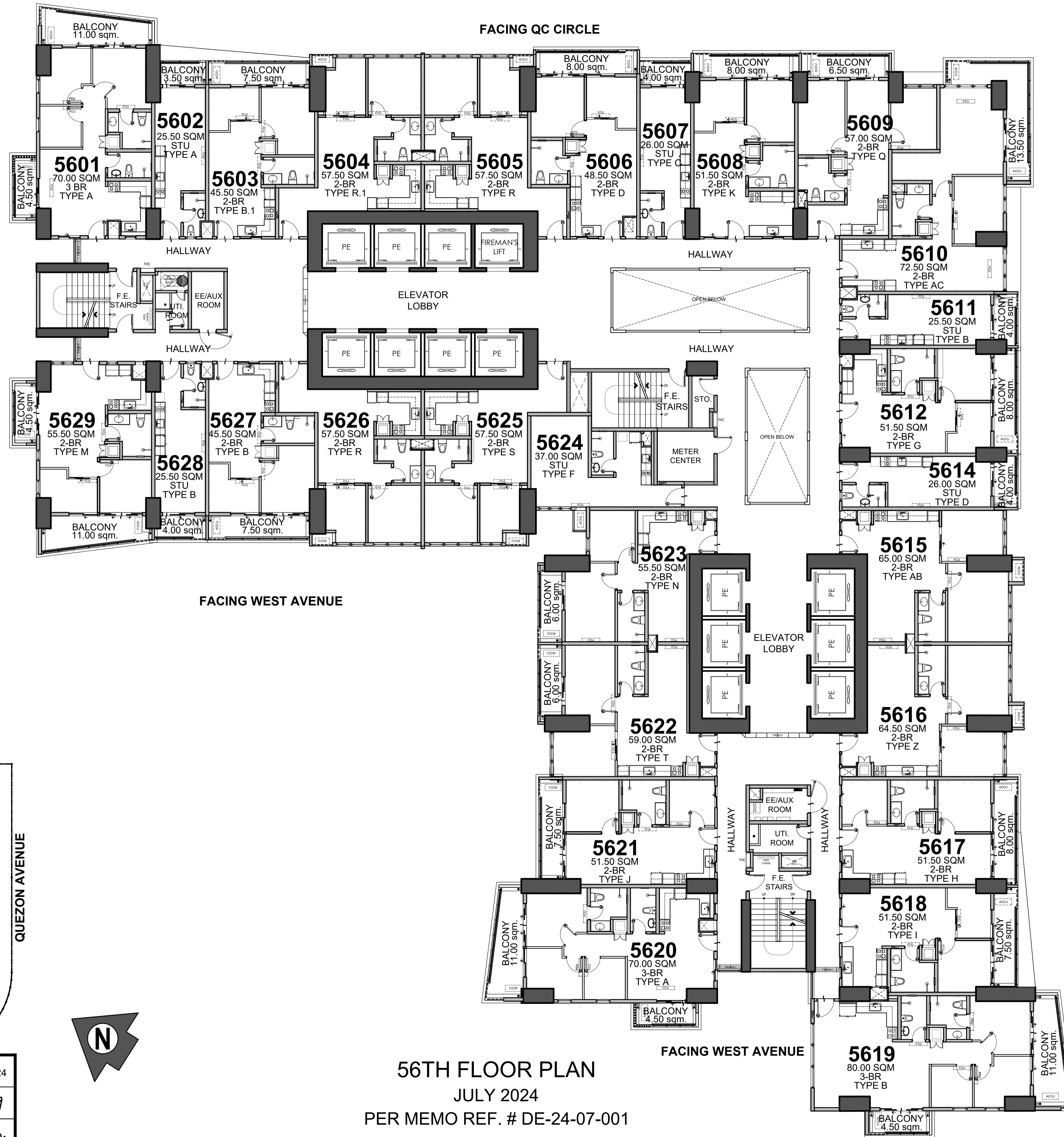

FACING AMENITIES

FACING QUEZON AVENUE

FACING WEST AVENUE

FACING WEST AVENUE

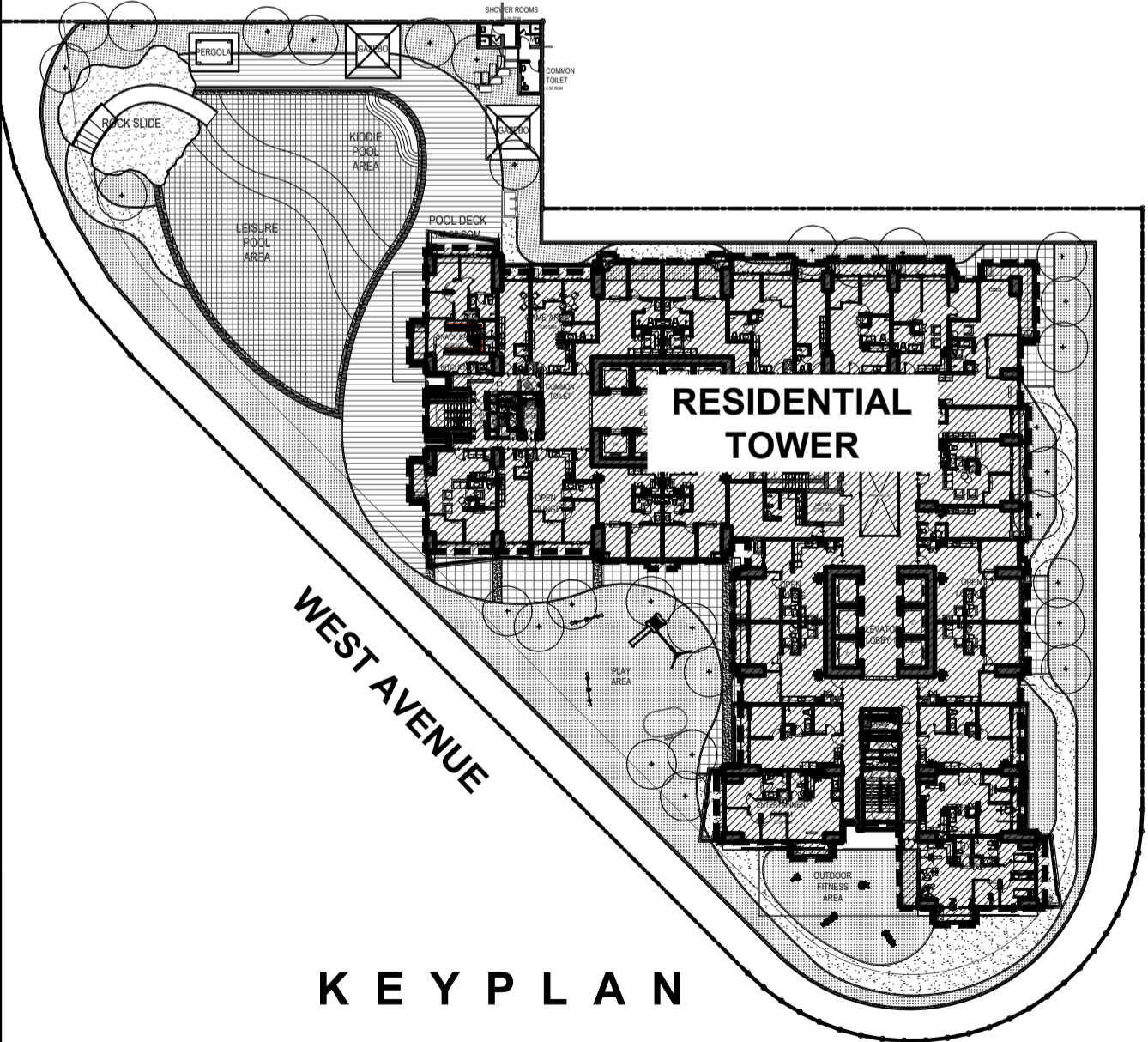

- LIST OF POSSIBLE TANDEM UNITS:**
 5602 & 5603
 5606 & 5607
 5617 & 5618
 5627 & 5628

NOTE:
 Standard company policy regarding request for tandem shall apply.



ONE DELTA
 TERRACES

56TH FLOOR PLAN
 JULY 2024
 PER MEMO REF. # DE-24-07-001

<p>DMCI HOMES Feels real good to be home</p>	NOTED BY:	Jape	<i>[Signature]</i>	071824
		Elma	<i>[Signature]</i>	07/19
		Ana	<i>[Signature]</i>	7/22

Disclaimer: Floor plans depicted in this material are for demonstration purposes only and should not be relied upon as final project plans. For announcement purposes only.

AVAILABILITY PLAN

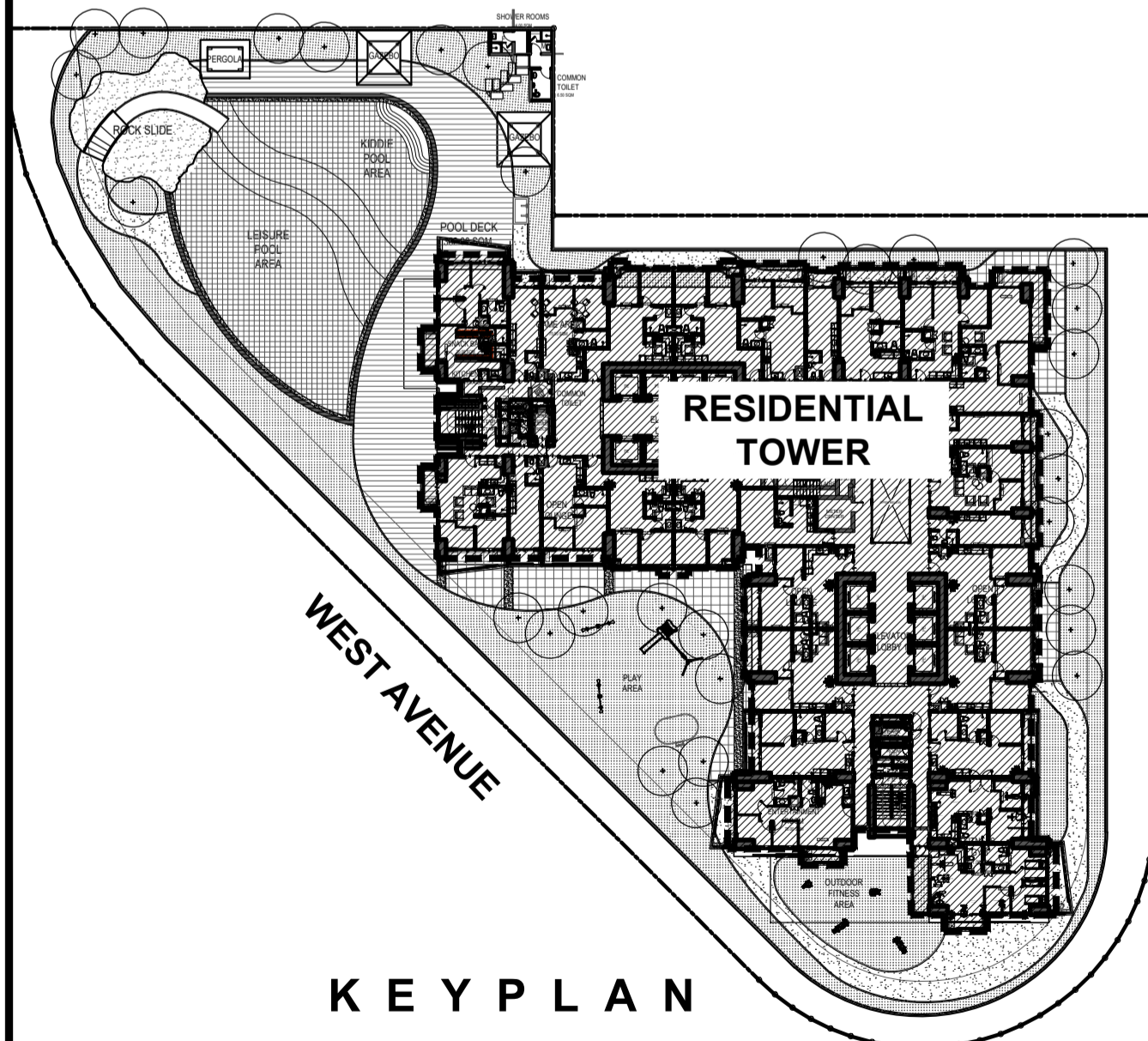
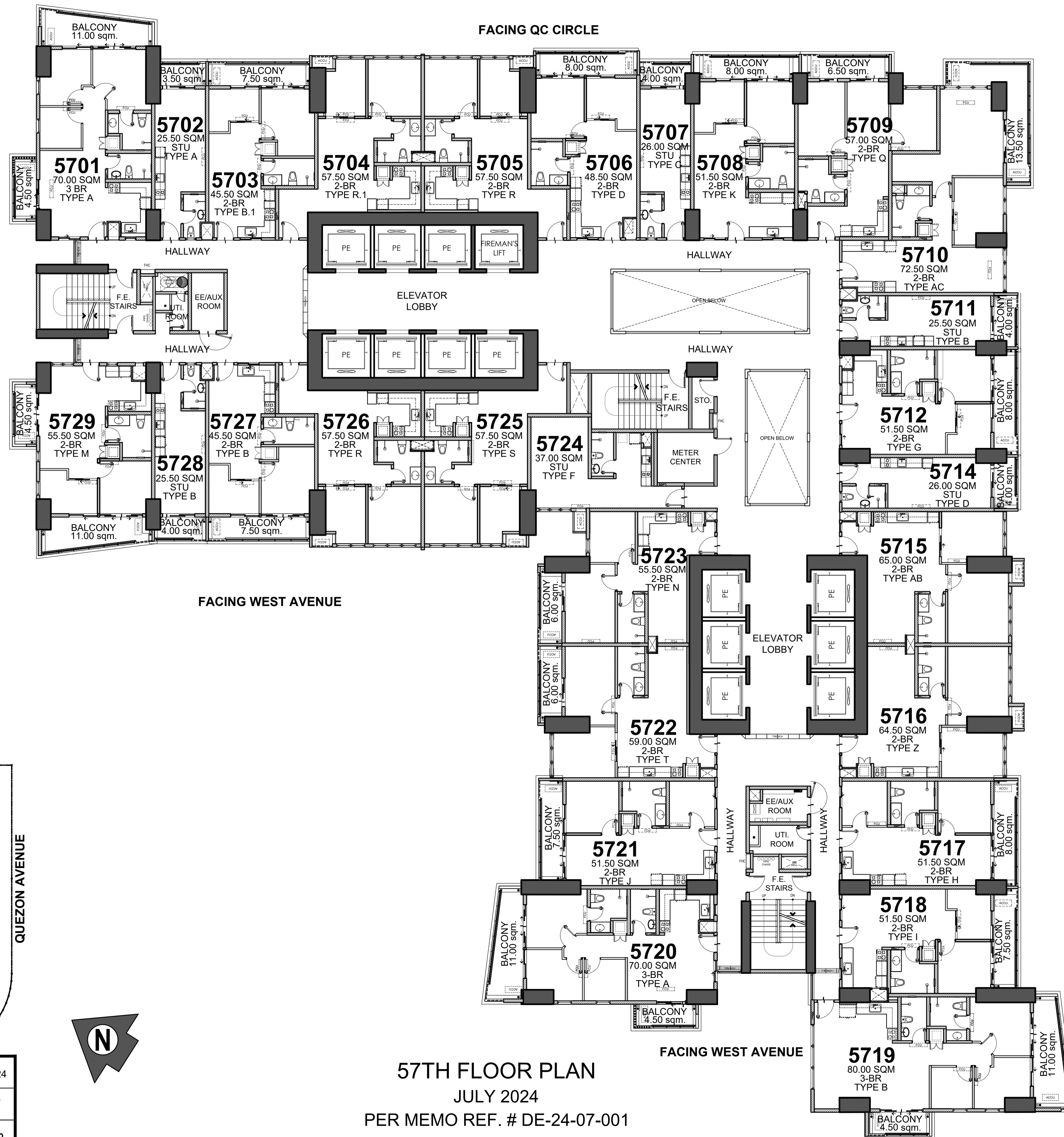

- LIST OF POSSIBLE TANDEM UNITS:**
 5702 & 5703
 5706 & 5707
 5717 & 5718
 5727 & 5728

NOTE:
 Standard company policy regarding request for tandem shall apply.

57TH FLOOR PLAN
 JULY 2024
 PER MEMO REF. # DE-24-07-001

	NOTED BY:	Jape	<i>[Signature]</i>	071824
		Elma	<i>[Signature]</i>	07/19
		Ana	<i>[Signature]</i>	7/22



Disclaimer: Floor plans depicted in this material are for demonstration purposes only and should not be relied upon as final project plans. For announcement purposes only.

AVAILABILITY PLAN

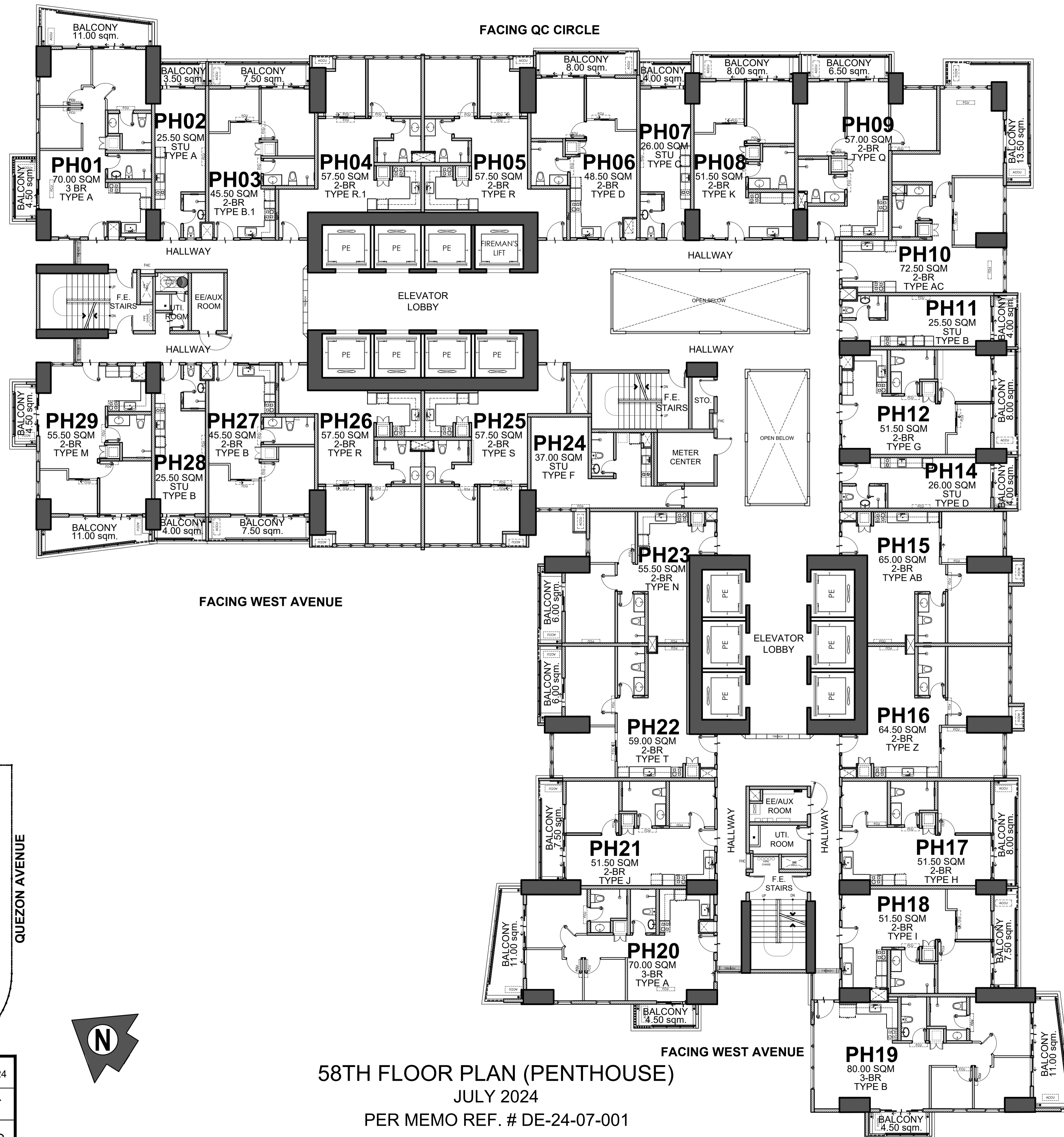

- LIST OF POSSIBLE TANDEM UNITS:**
 PH02 & PH03
 PH06 & PH07
 PH17 & PH18
 PH27 & PH28

NOTE:
 Standard company policy regarding request for tandem shall apply.

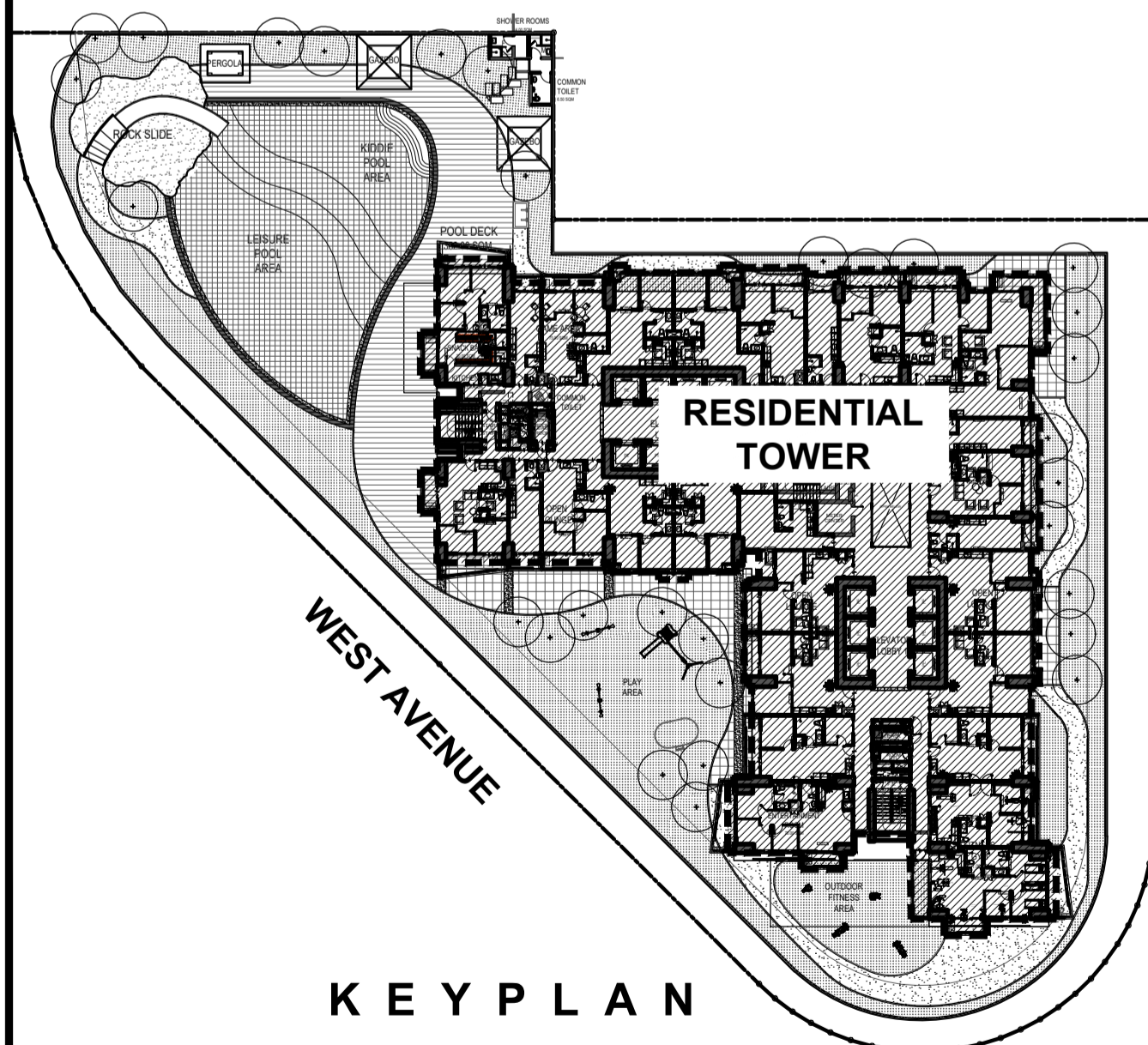

KEY PLAN

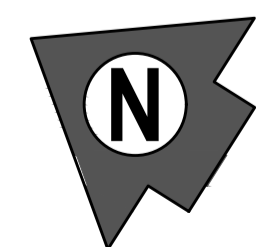

	NOTED BY:	Jape	<i>[Signature]</i>	071824
		Elma	<i>[Signature]</i>	07/19
		Ana	<i>[Signature]</i>	7/22

58TH FLOOR PLAN (PENTHOUSE)
 JULY 2024
 PER MEMO REF. # DE-24-07-001



AVAILABILITY PLAN

Disclaimer: Floor plans depicted in this material are for demonstration purposes only and should not be relied upon as final project plans. For announcement purposes only.