

KEY PLAN

FACING P.E ANTONIO

NOTED BY:	ELLA	12/19/23
	RIZA	Dec 19, 2023
	ANA	



8TH FLOOR
THE VALERON TOWER - EAST
 DECEMBER 2023
 PER MEMO REF. # DE-23-12-005

- LIST FOR POSSIBLE TANDEM UNITS:**
- 809 & 810
 - 814 & 815
 - 820 & 821

NOTE:
Standard company policy regarding request for tandem shall apply.



FACING BGC / MAKATI

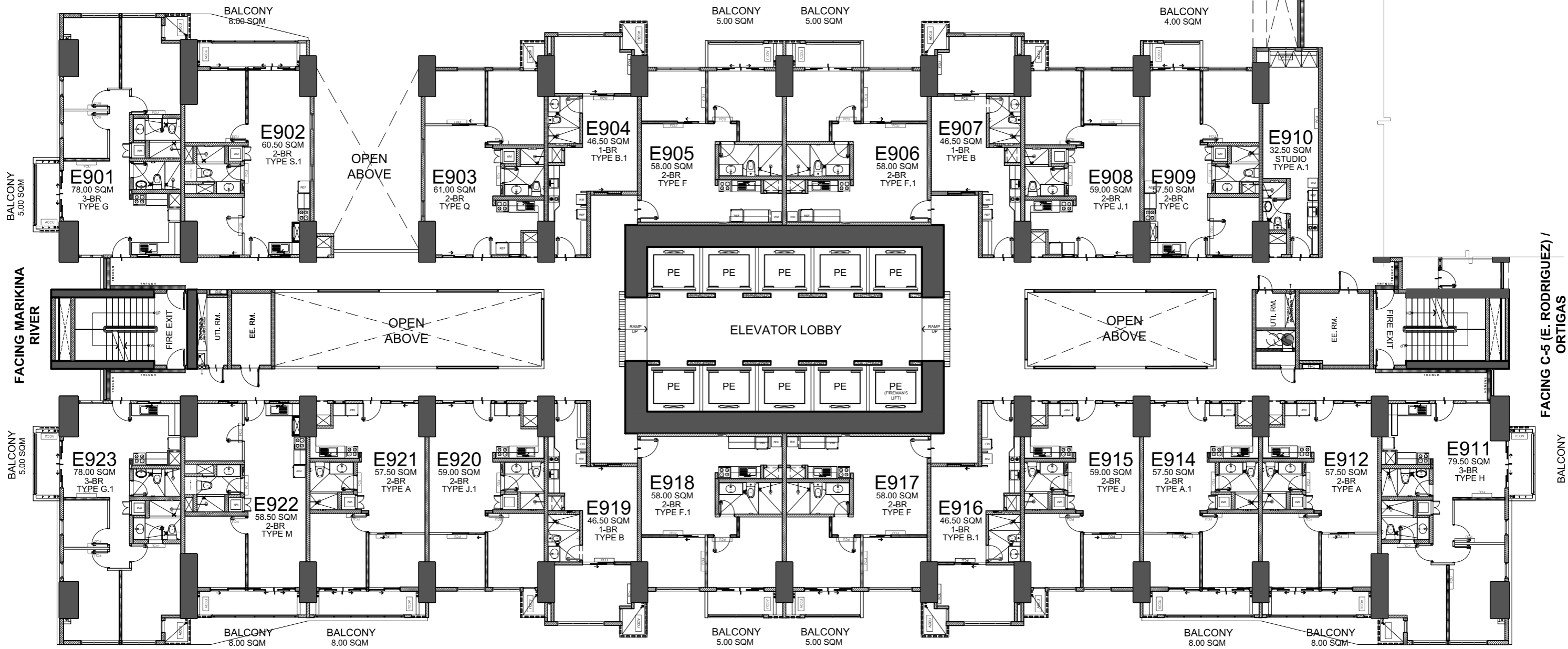

FACING PE ANTONIO / QUEZON CITY

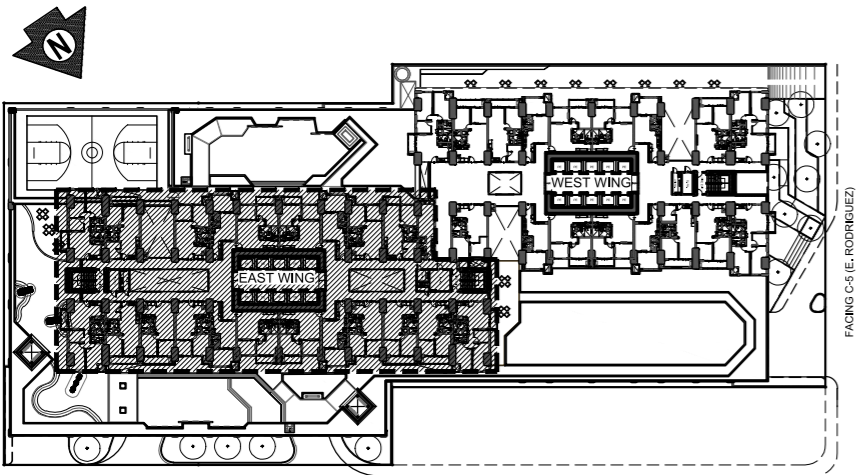

KEY PLAN



NOTED BY:	ELLA <i>[Signature]</i>	12/19/23
	RIZA <i>[Signature]</i>	Dec 19, 2023
	ANA <i>[Signature]</i>	

9TH FLOOR
 THE VALERON TOWER - EAST
 DECEMBER 2023
 PER MEMO REF. # DE-23-12-005

LIST FOR POSSIBLE
 TANDEM UNITS:
 909 & 910
 914 & 915
 920 & 921

NOTE:
 Standard company policy regarding
 request for tandem shall apply.



FACING BGC / MAKATI

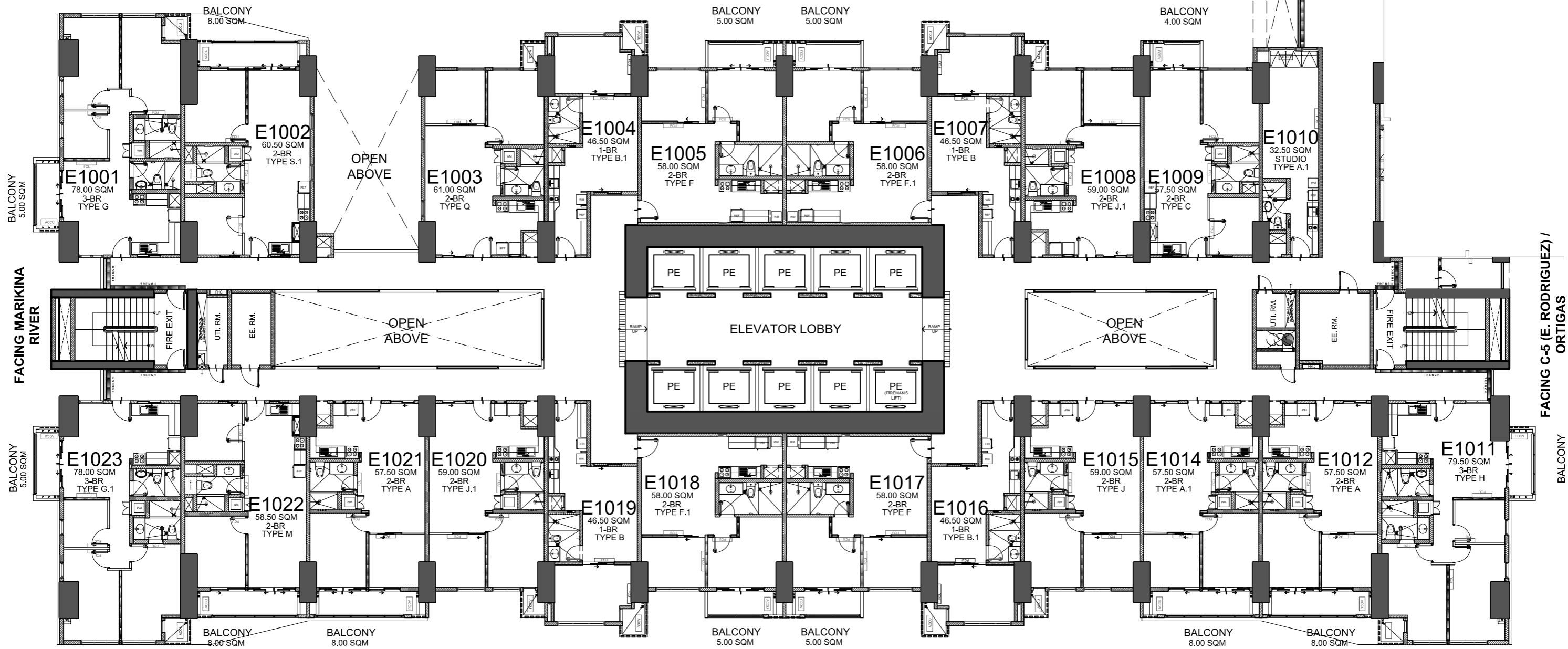

FACING PE ANTONIO / QUEZON CITY

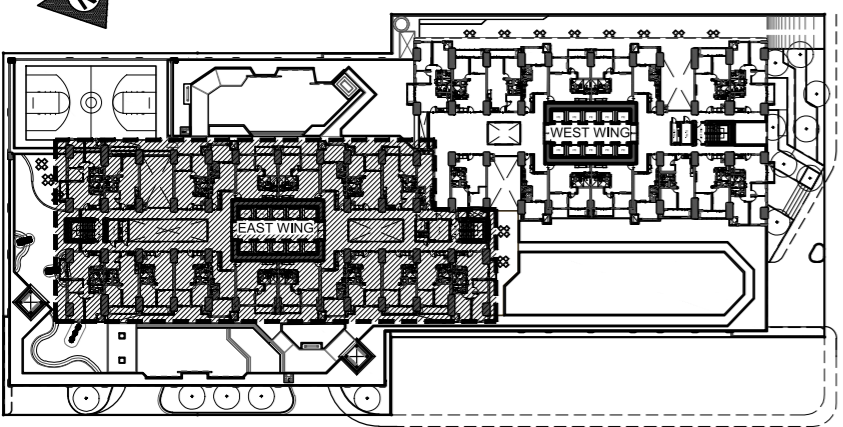

FACING P.E ANTONIO

FACING C-5 (E. RODRIGUEZ)

LIST FOR POSSIBLE TANDEM UNITS:
 1009 & 1010
 1014 & 1015
 1020 & 1021

NOTE:
 Standard company policy regarding request for tandem shall apply.

KEY PLAN

NOTED BY:	ELLA <i>[Signature]</i>	12/19/23
	RIZA <i>[Signature]</i>	Dec 19, 2023
	ANA <i>[Signature]</i>	

10TH FLOOR
THE VALERON TOWER - EAST
 DECEMBER 2023
 PER MEMO REF. # DE-23-12-005



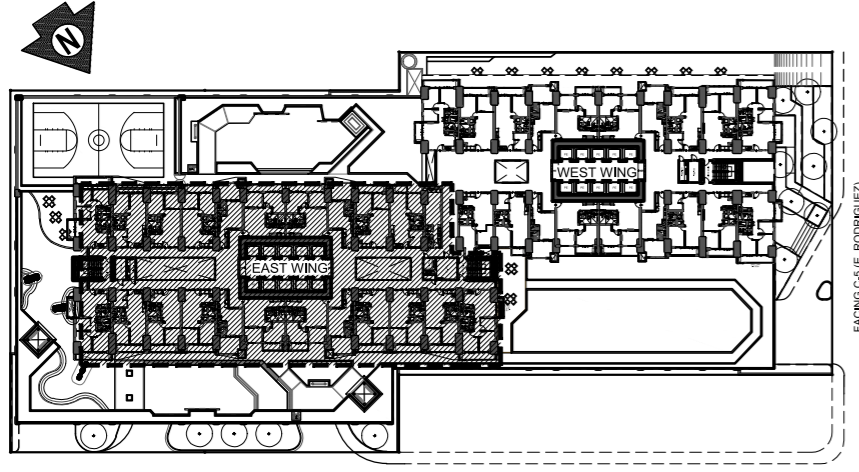
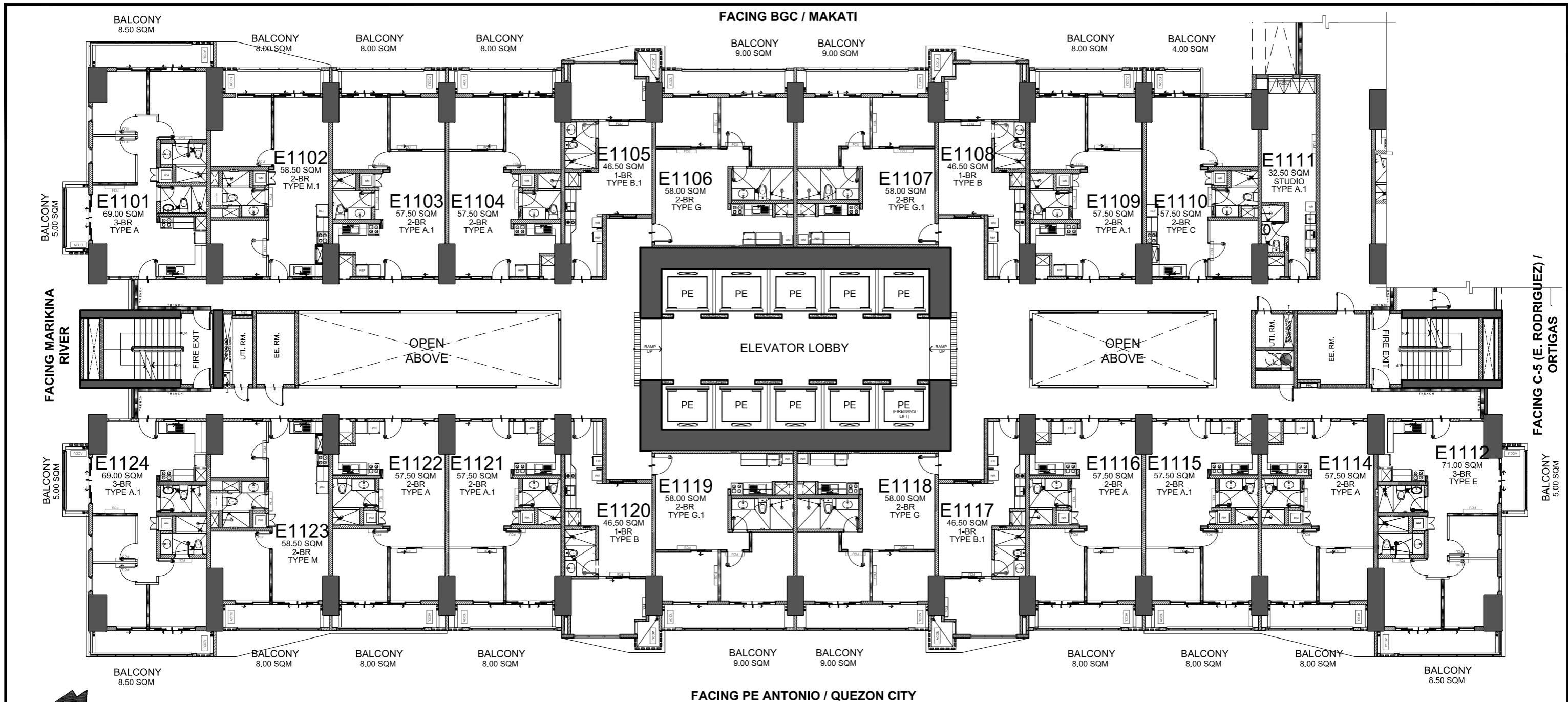

LIST FOR POSSIBLE TANDEM UNITS:

- 1103 & 1104
- 1110 & 1111
- 1115 & 1116
- 1121 & 1122

NOTE:

Standard company policy regarding request for tandem shall apply.

KEY PLAN

NOTED BY:	ELLA <i>[Signature]</i>	12/19/23
	RIZA <i>[Signature]</i>	Dec 19, 2023
	ANA <i>[Signature]</i>	



11TH FLOOR
THE VALERON TOWER - EAST
 DECEMBER 2023
 PER MEMO REF. # DE-23-12-005



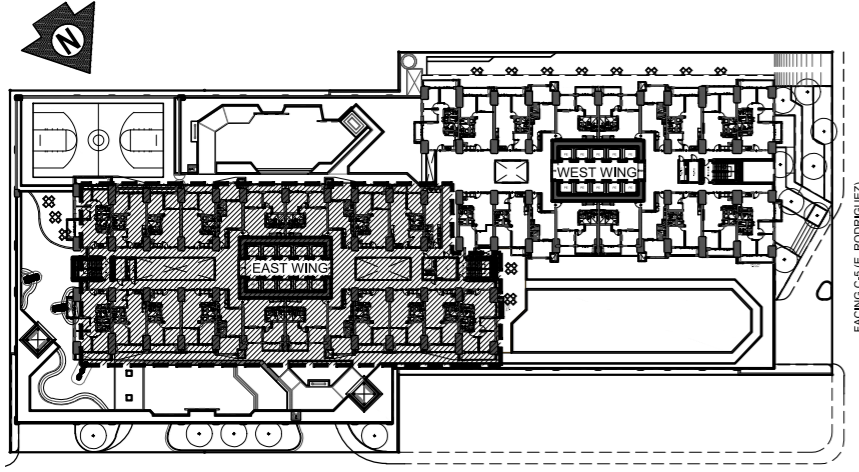
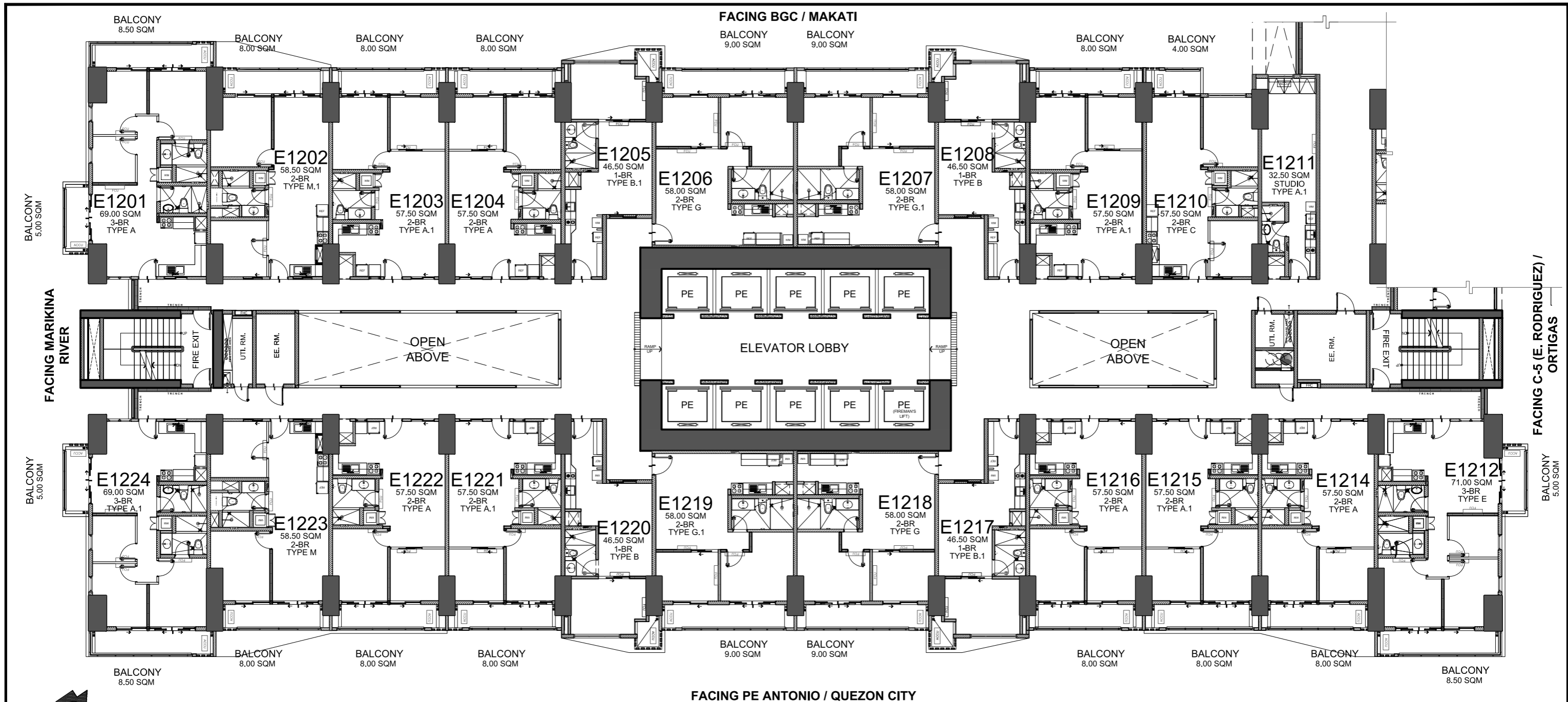

LIST FOR POSSIBLE TANDEM UNITS:

- 1203 & 1204
- 1210 & 1211
- 1215 & 1216
- 1221 & 1222

NOTE:

Standard company policy regarding request for tandem shall apply.

KEY PLAN

NOTED BY:	ELLA <i>[Signature]</i>	12/19/23
	RIZA <i>[Signature]</i>	Dec 19, 2023
	ANA <i>[Signature]</i>	12/19

12TH FLOOR
THE VALERON TOWER - EAST
 DECEMBER 2023
 PER MEMO REF. # DE-23-12-005



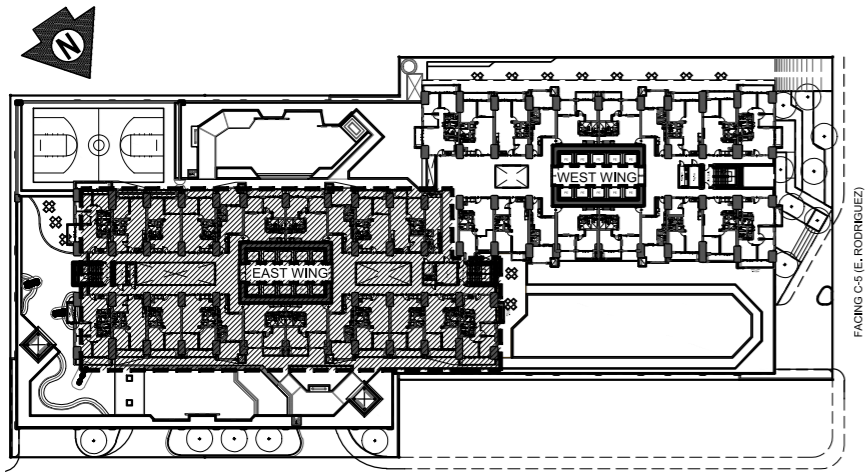
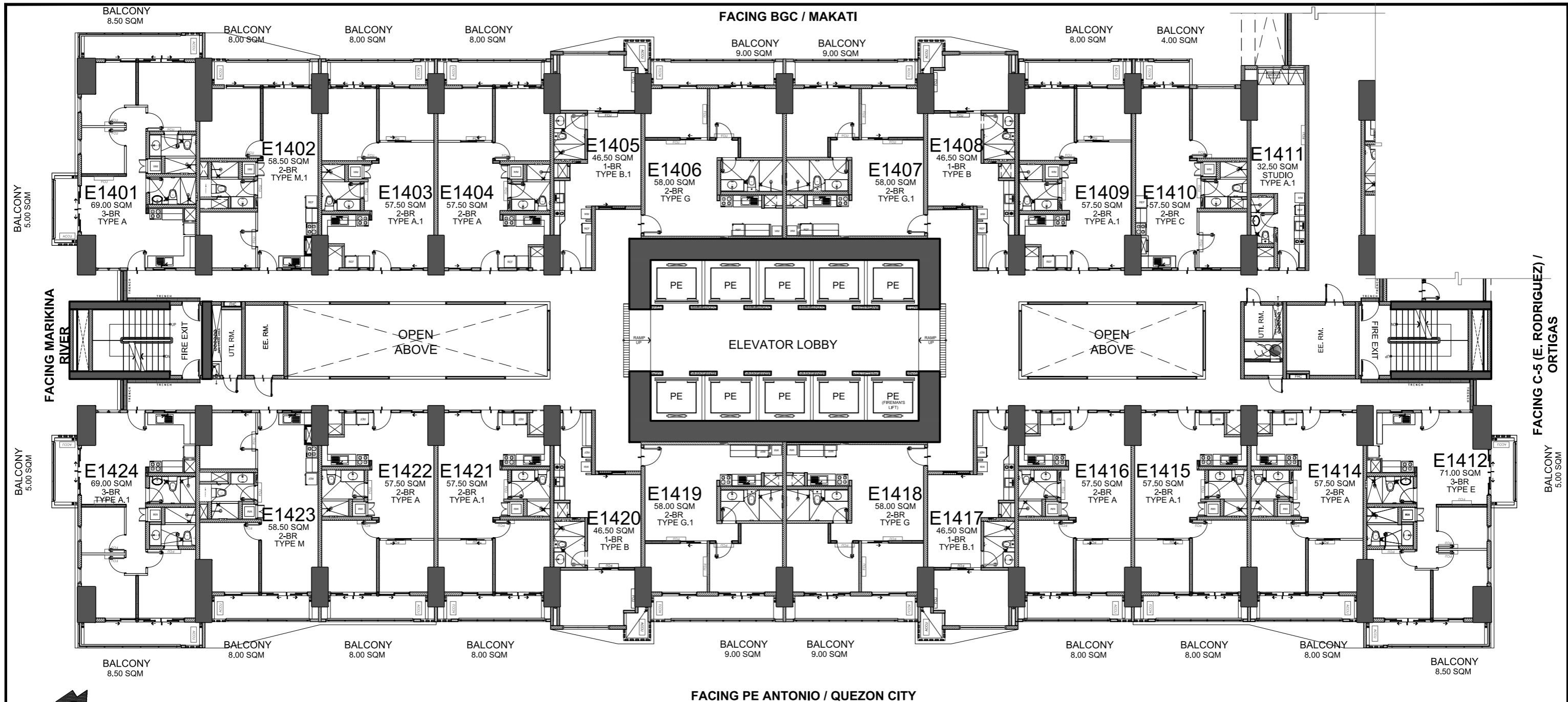

KEY PLAN



NOTED BY:	ELLA <i>[Signature]</i>	12/19/23
	RIZA <i>[Signature]</i>	Dec 19, 2023
	ANA <i>[Signature]</i>	12/19

14TH FLOOR
THE VALERON TOWER - EAST
 DECEMBER 2023
 PER MEMO REF. # DE-23-12-005

LIST FOR POSSIBLE TANDEM UNITS:

- 1403 & 1404
- 1410 & 1411
- 1415 & 1416
- 1421 & 1422

NOTE:

Standard company policy regarding request for tandem shall apply.



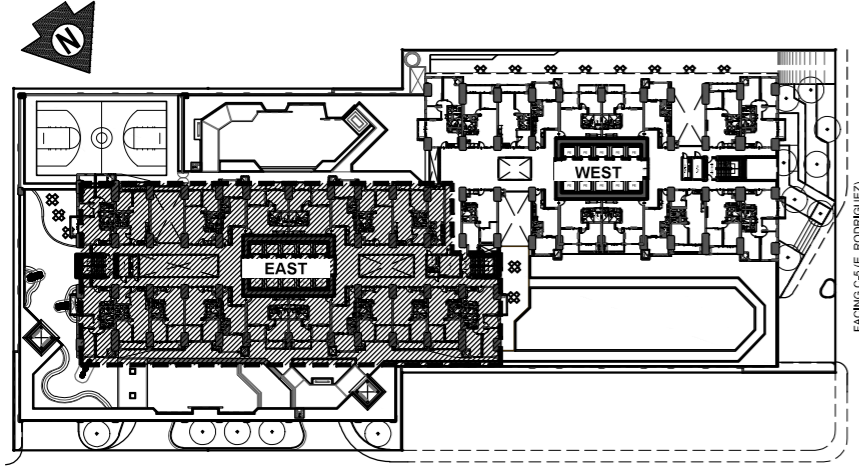
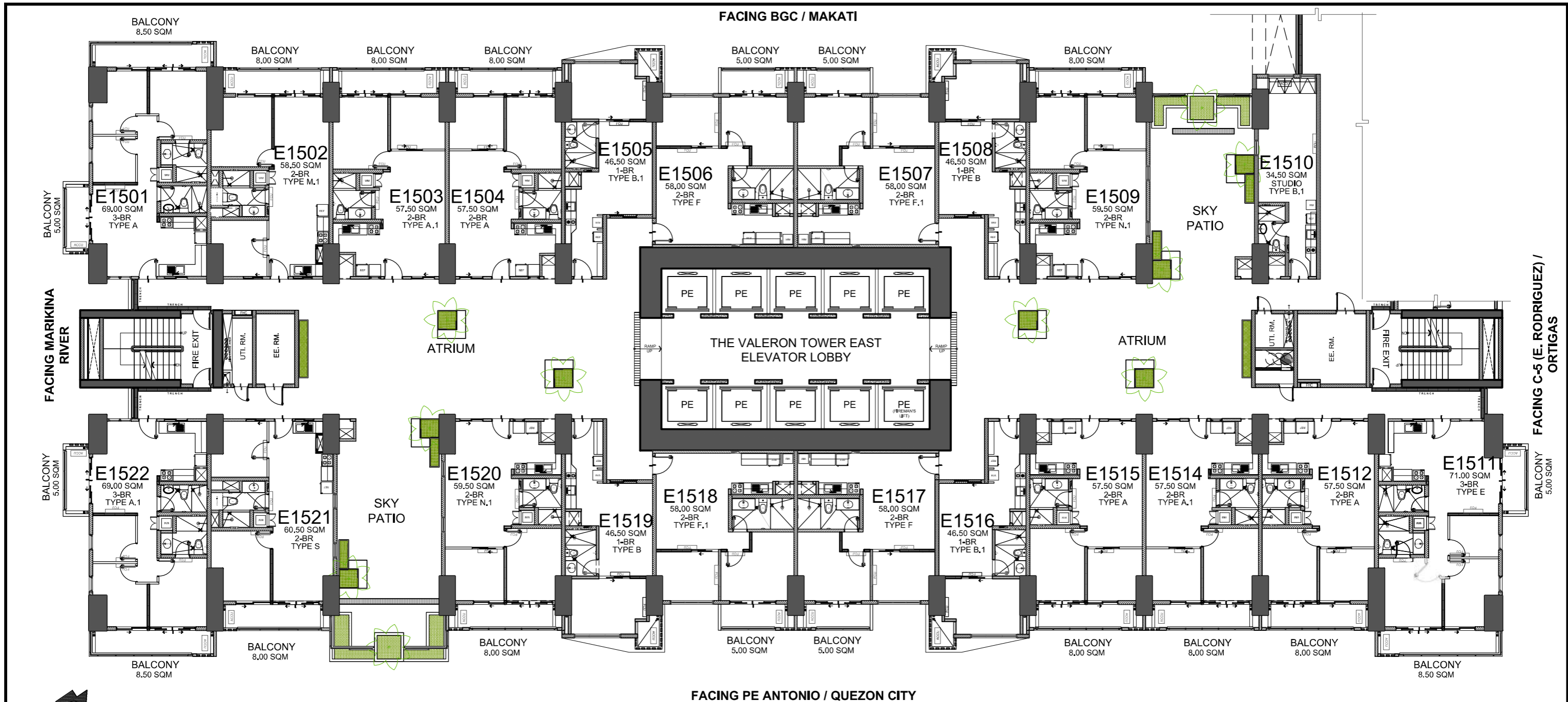

KEY PLAN

NOTED BY:	ELLA <i>[Signature]</i>	2/22/24
	RIZA <i>[Signature]</i>	2/22
	ANA <i>[Signature]</i>	2/23



15TH FLOOR
THE VALERON TOWER - EAST
 FEBRUARY 2024
 PER MEMO REF. # DE-24-02-026

LIST FOR POSSIBLE TANDEM UNITS:
 1503 & 1504
 1514 & 1515

NOTE:
 Standard company policy regarding request for tandem shall apply.



Disclaimer: Floor plans depicted in this material are for demonstration purposes only and should not be relied upon as final project plans. For announcement purposes only.

AVAILABILITY PLAN

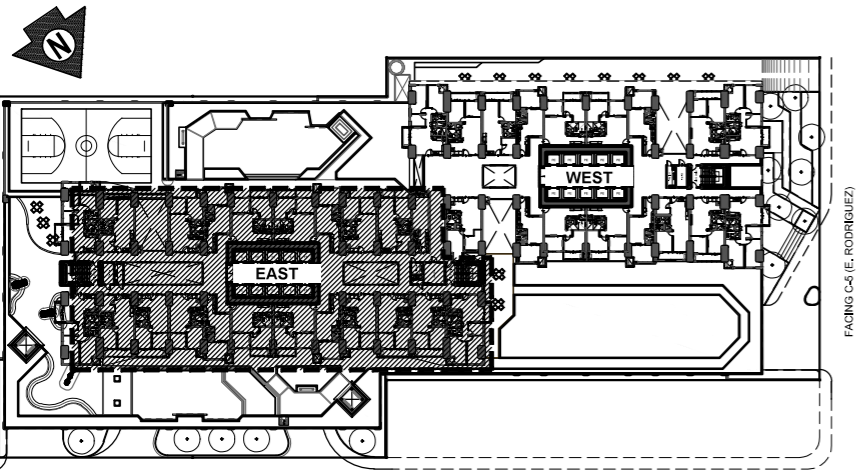
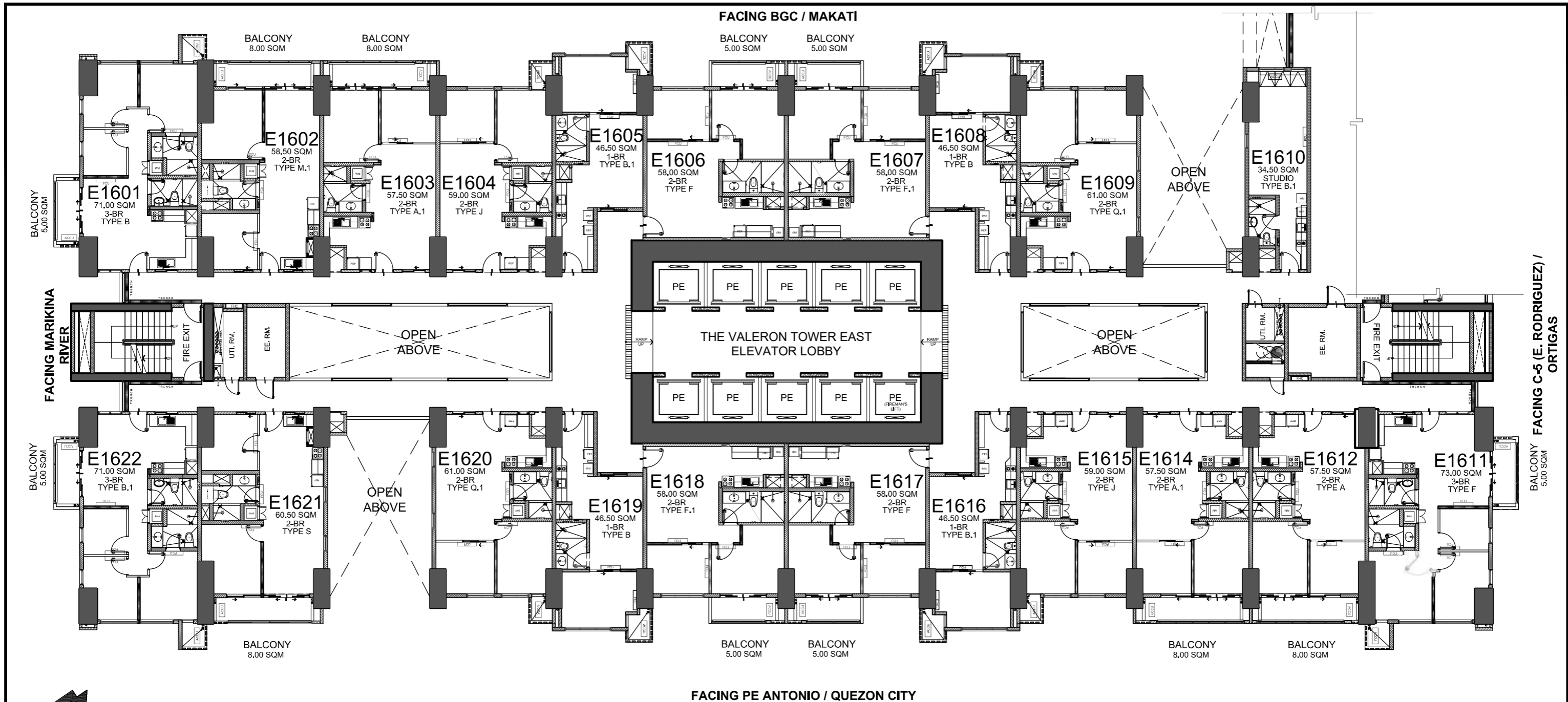

KEY PLAN



NOTED BY:	ELLA <i>[Signature]</i>	2/22/24
	RIZA <i>[Signature]</i>	2/22
	ANA <i>[Signature]</i>	2/23

16TH FLOOR
THE VALERON TOWER - EAST
 FEBRUARY 2024
 PER MEMO REF. # DE-24-02-026

LIST FOR POSSIBLE TANDEM UNITS:

1603 & 1604
1614 & 1615

NOTE:

Standard company policy regarding request for tandem shall apply.



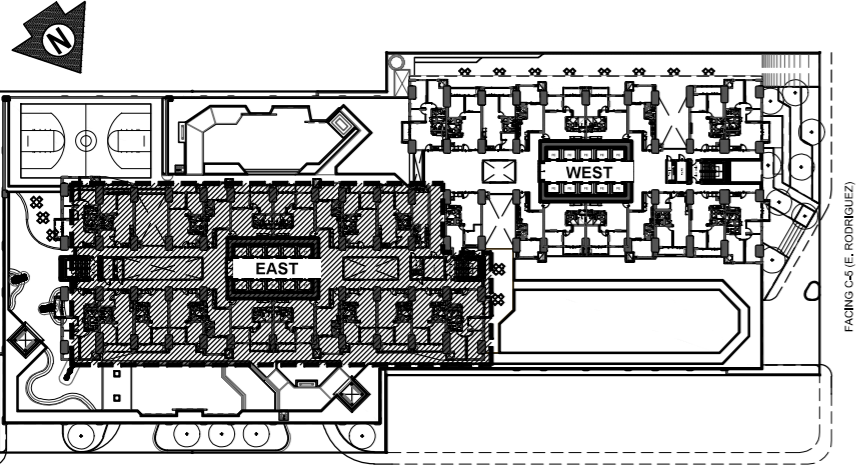
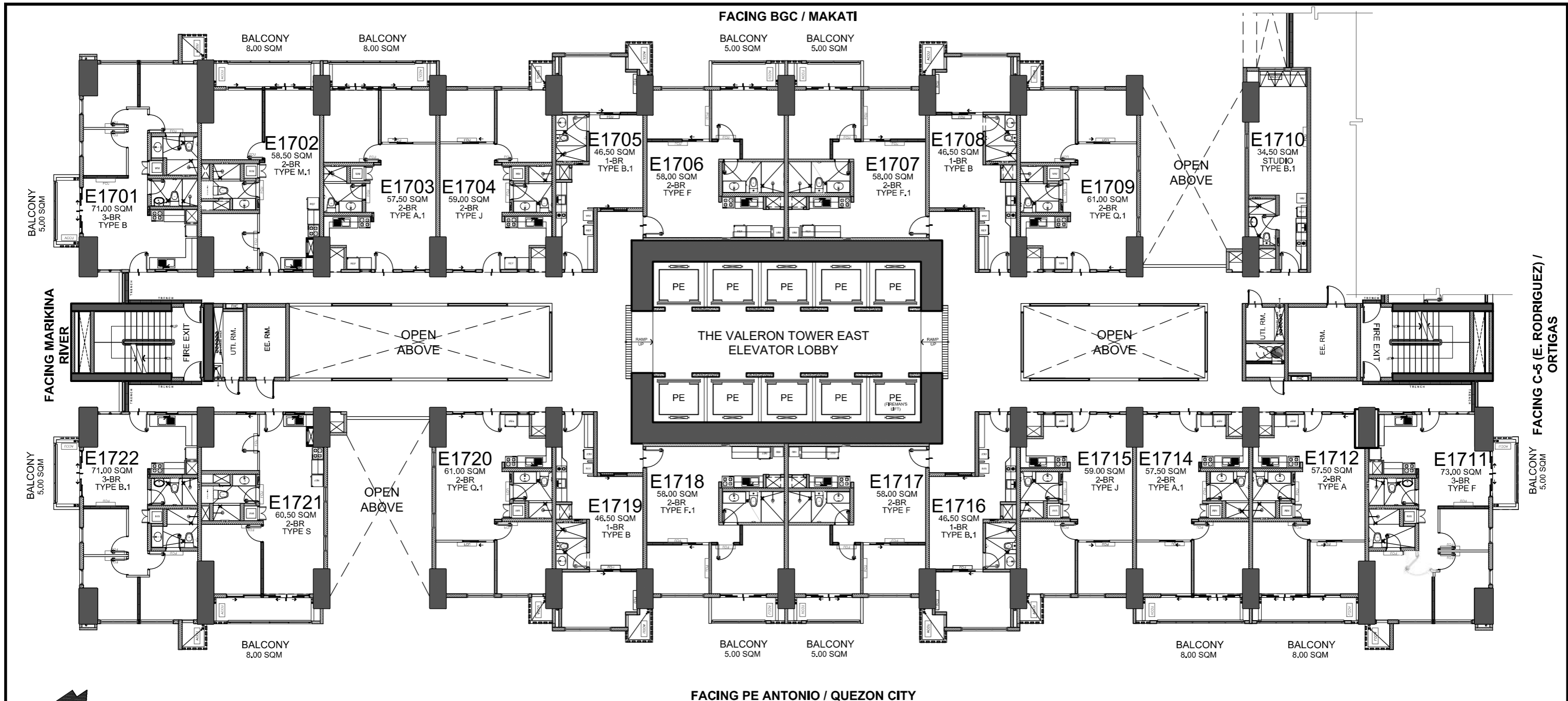

LIST FOR POSSIBLE TANDEM UNITS:

- 1703 & 1704
- 1714 & 1715

NOTE:

Standard company policy regarding request for tandem shall apply.

KEY PLAN

NOTED BY:	ELLA <i>[Signature]</i>	2/13
	RIZA <i>[Signature]</i>	2/13
	ANA <i>[Signature]</i>	2/14

17TH FLOOR
THE VALERON TOWER - EAST
 FEBRUARY 2024
 PER MEMO REF. # DE-24-02-026



Disclaimer: Floor plans depicted in this material are for demonstration purposes only and should not be relied upon as final project plans. For announcement purposes only.

AVAILABILITY PLAN

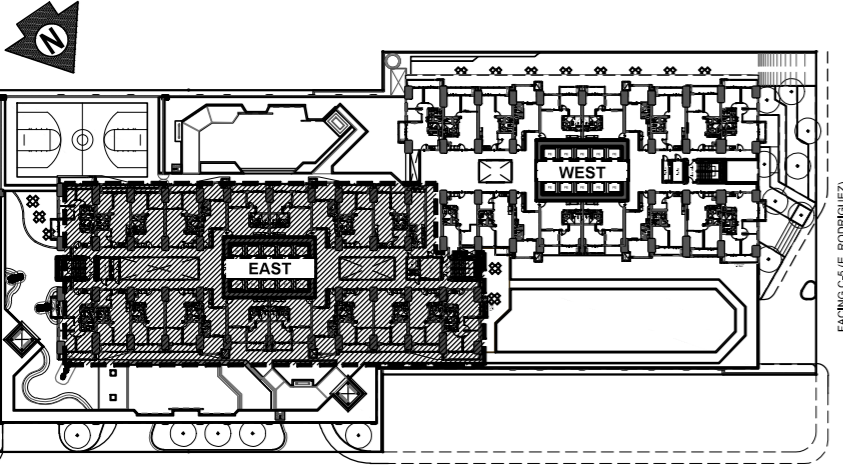
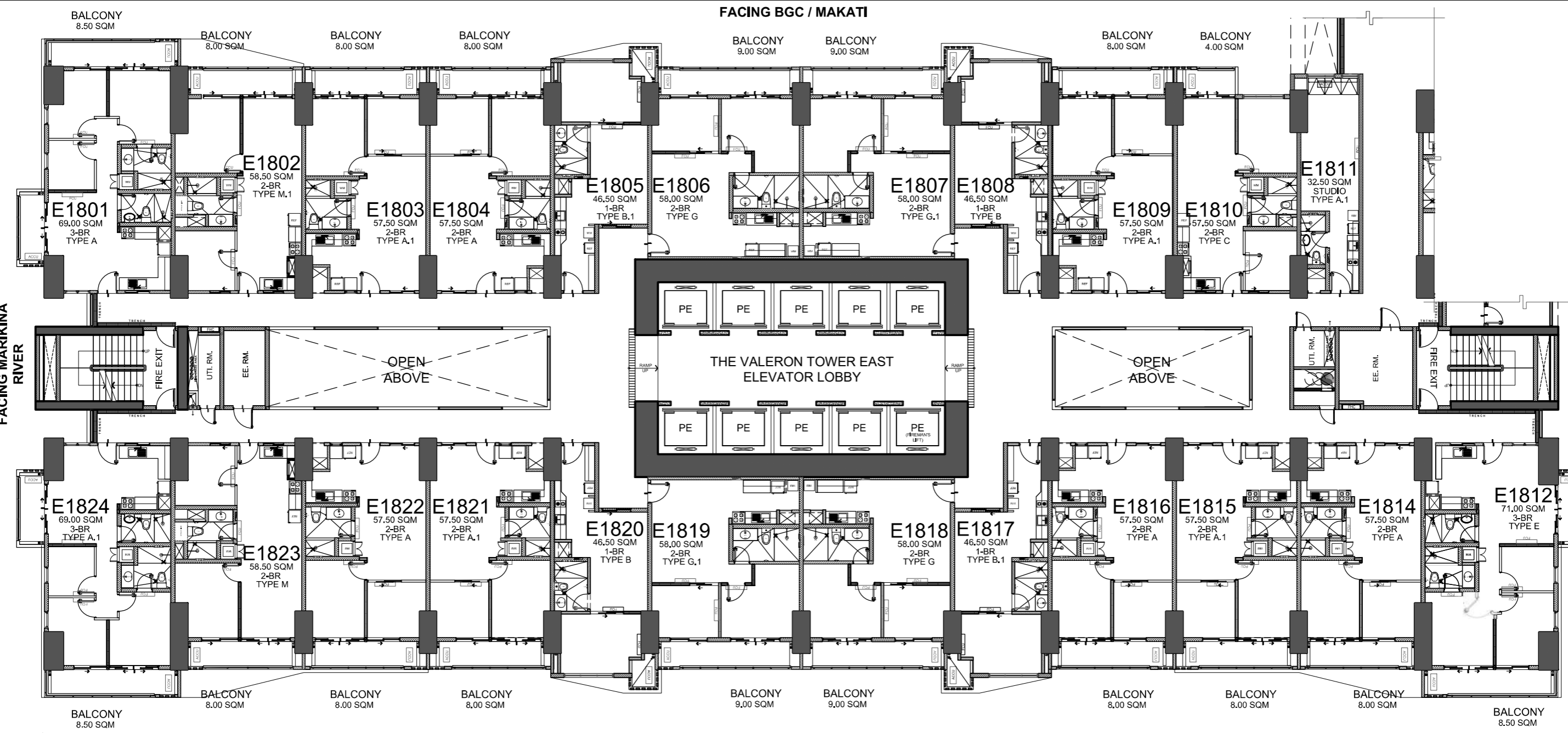

LIST FOR POSSIBLE TANDEM UNITS:

- 1803 & 1804
- 1810 & 1811
- 1815 & 1816
- 1821 & 1822

NOTE:

Standard company policy regarding request for tandem shall apply.

KEY PLAN

NOTED BY:	ELLA <i>[Signature]</i>	2/13
	RIZA <i>[Signature]</i>	2/13
	ANA <i>[Signature]</i>	2/14

18TH FLOOR
THE VALERON TOWER - EAST
 FEBRUARY 2024
 PER MEMO REF. # DE-24-02-026



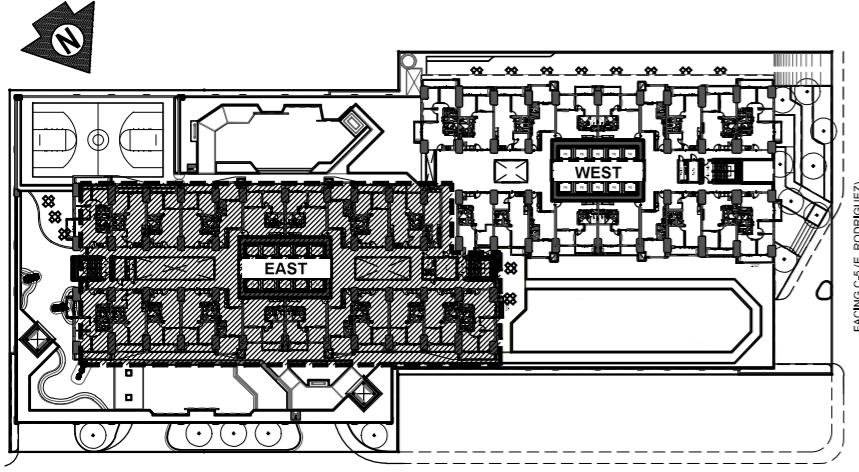
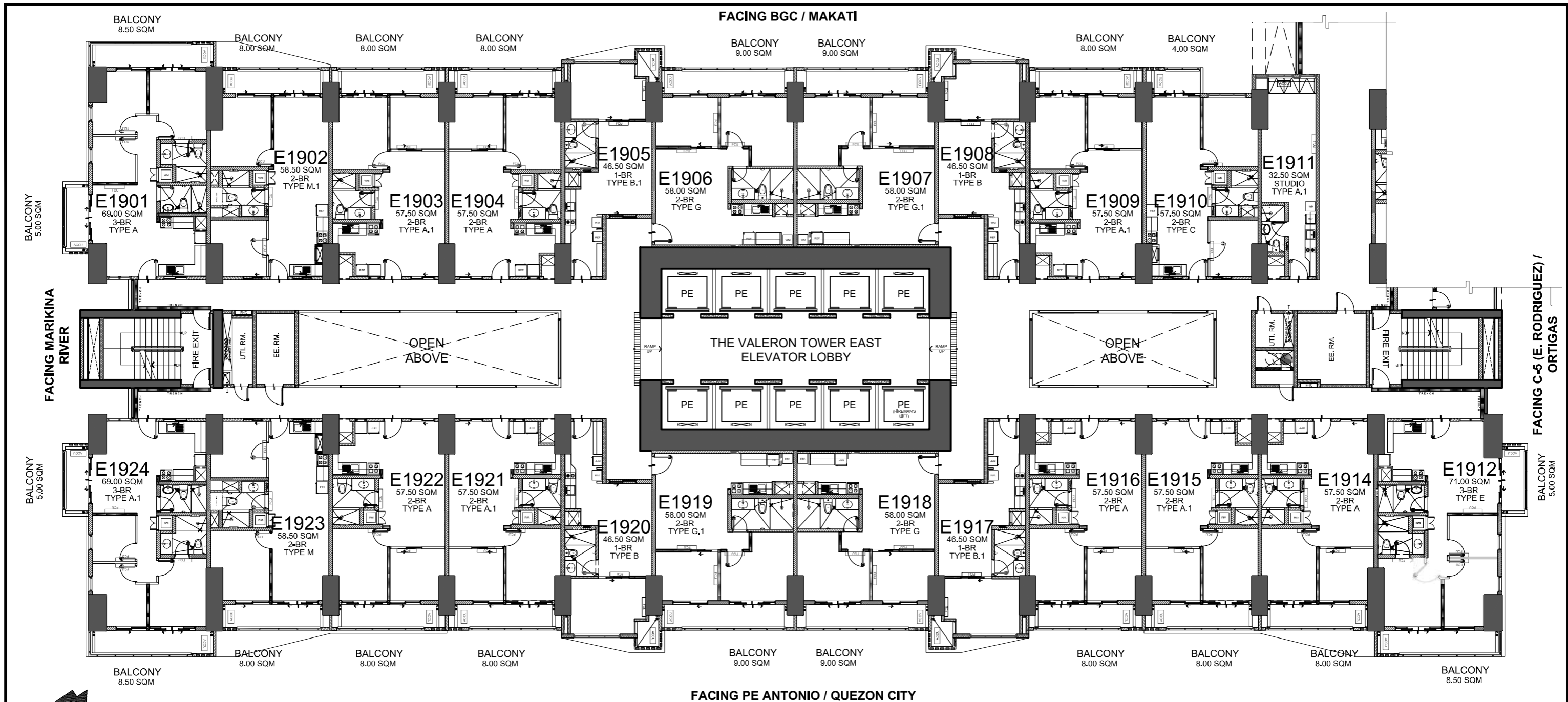

LIST FOR POSSIBLE TANDEM UNITS:

- 1903 & 1904
- 1910 & 1911
- 1915 & 1916
- 1921 & 1922

NOTE:

Standard company policy regarding request for tandem shall apply.

KEY PLAN

NOTED BY:	ELLA <i>[Signature]</i>	2/13
	RIZA <i>[Signature]</i>	2/13
	ANA <i>[Signature]</i>	2/14

19TH FLOOR
THE VALERON TOWER - EAST
 FEBRUARY 2024
 PER MEMO REF. # DE-24-02-026



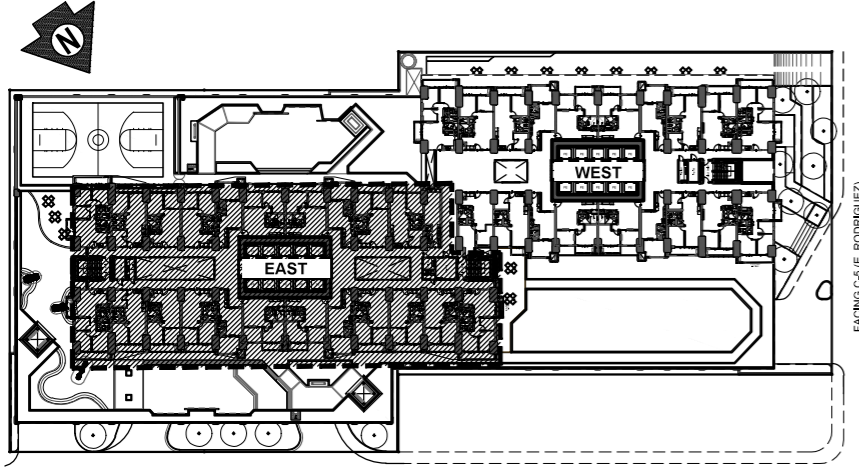
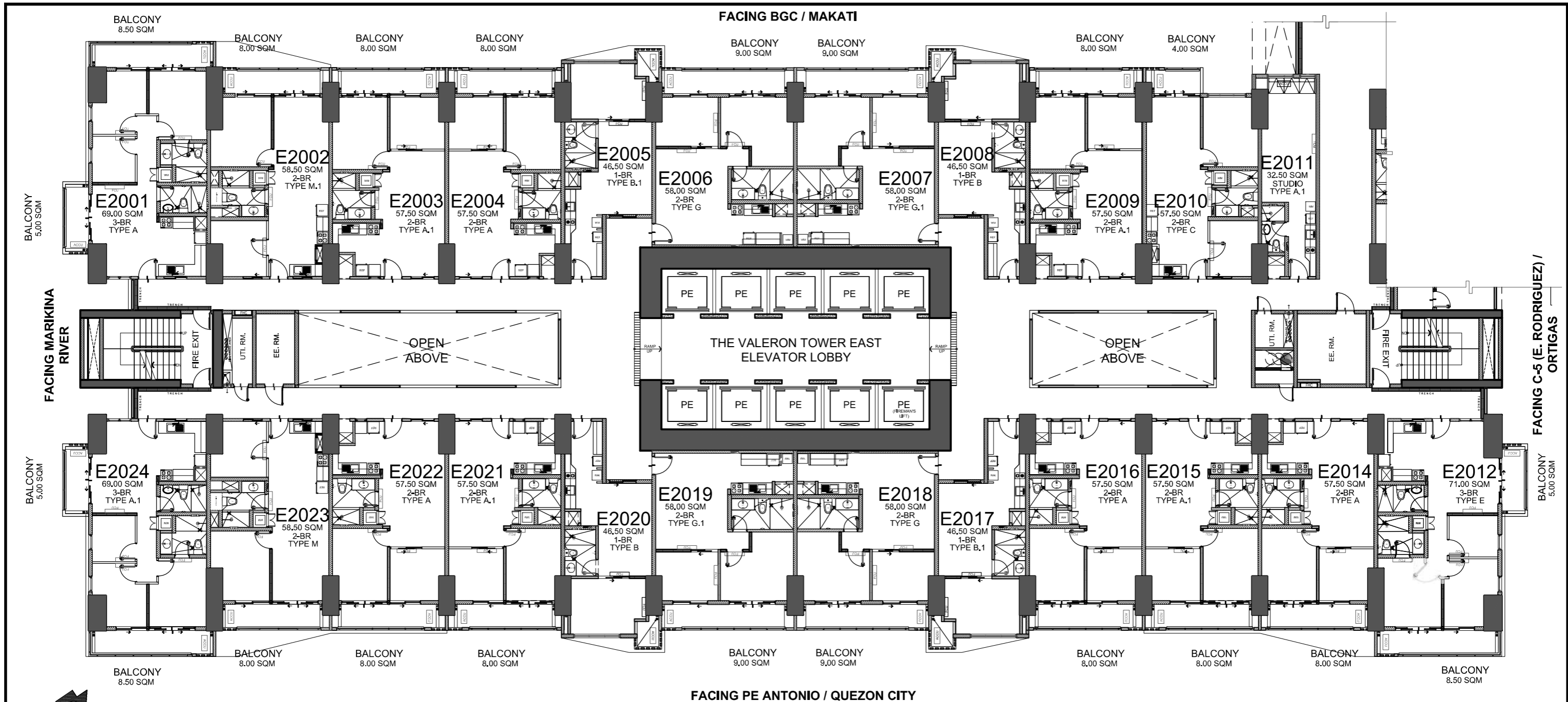

LIST FOR POSSIBLE TANDEM UNITS:

- 2003 & 2004
- 2010 & 2011
- 2015 & 2016
- 2021 & 2022

NOTE:

Standard company policy regarding request for tandem shall apply.

KEY PLAN

NOTED BY:	ELLA <i>[Signature]</i>	2/13
	RIZA <i>[Signature]</i>	2/13
	ANA <i>[Signature]</i>	2/14



20TH FLOOR
THE VALERON TOWER - EAST
 FEBRUARY 2024
 PER MEMO REF. # DE-24-02-026



Disclaimer: Floor plans depicted in this material are for demonstration purposes only and should not be relied upon as final project plans. For announcement purposes only.

AVAILABILITY PLAN

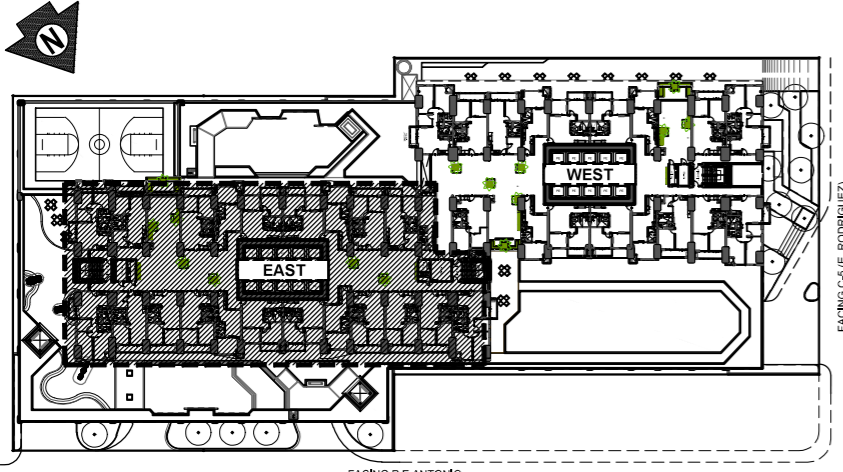
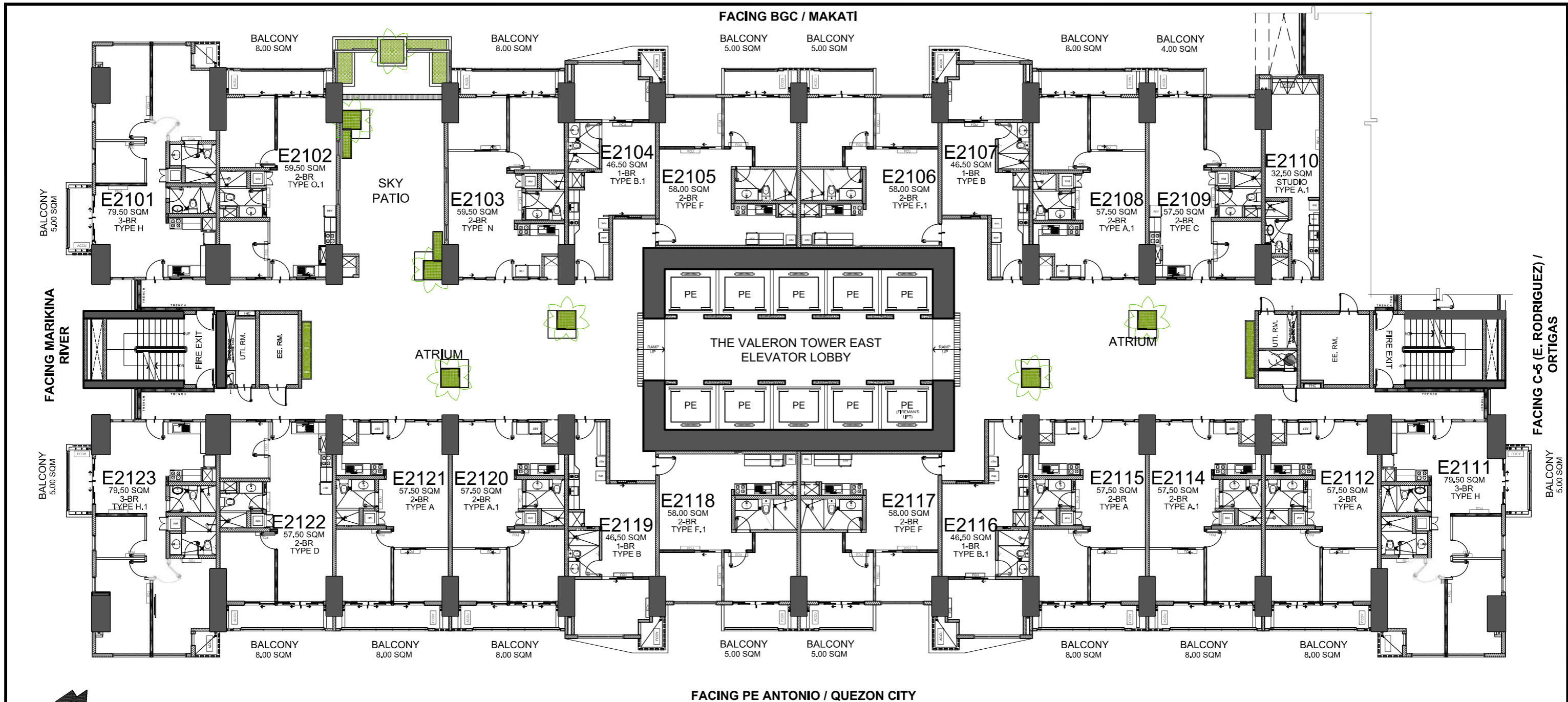

KEY PLAN

NOTED BY:	ELLA <i>[Signature]</i>	2/22/24
	RIZA <i>[Signature]</i>	2/22
	ANA <i>[Signature]</i>	2/23



21ST FLOOR
THE VALERON TOWER - EAST
 FEBRUARY 2024
 PER MEMO REF. # DE-24-02-026

LIST FOR POSSIBLE TANDEM UNITS:
 2109 & 2110
 2114 & 2115
 2120 & 2121

NOTE:
 Standard company policy regarding request for tandem shall apply.



FACING BGC / MAKATI

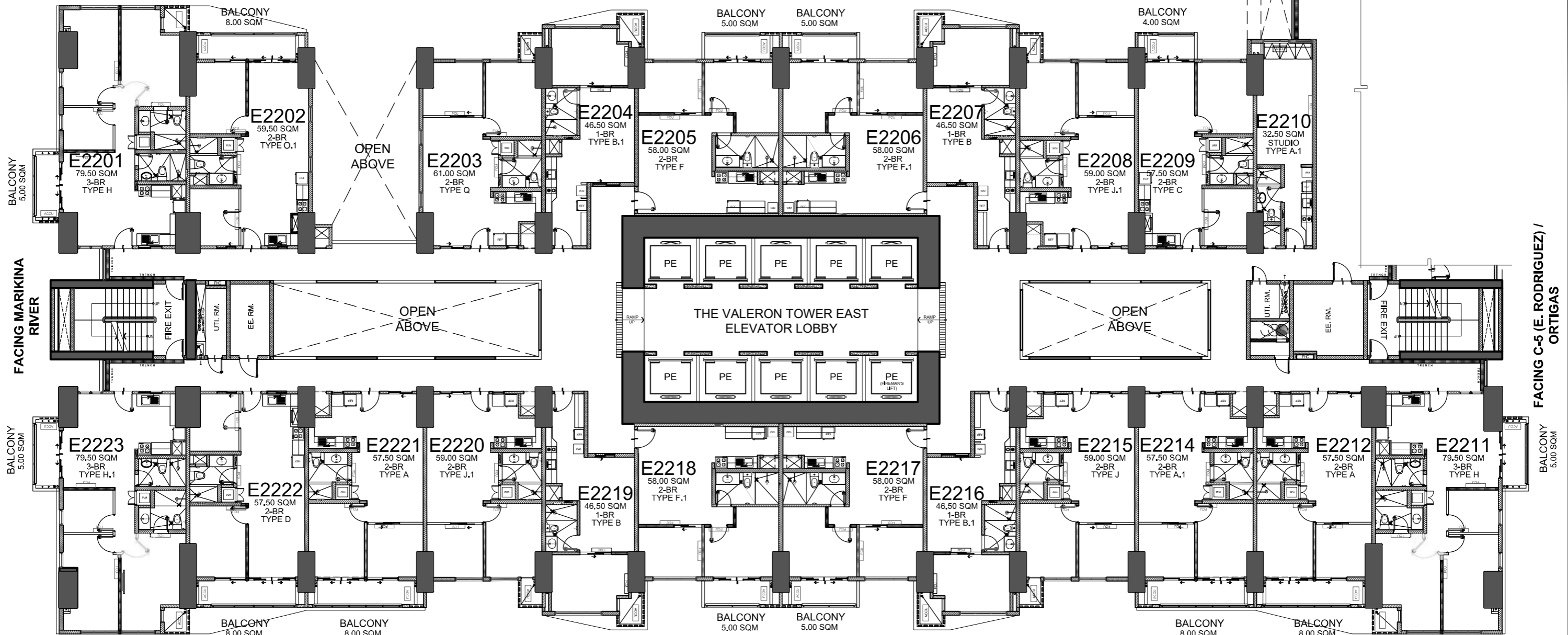

FACING PE ANTONIO / QUEZON CITY

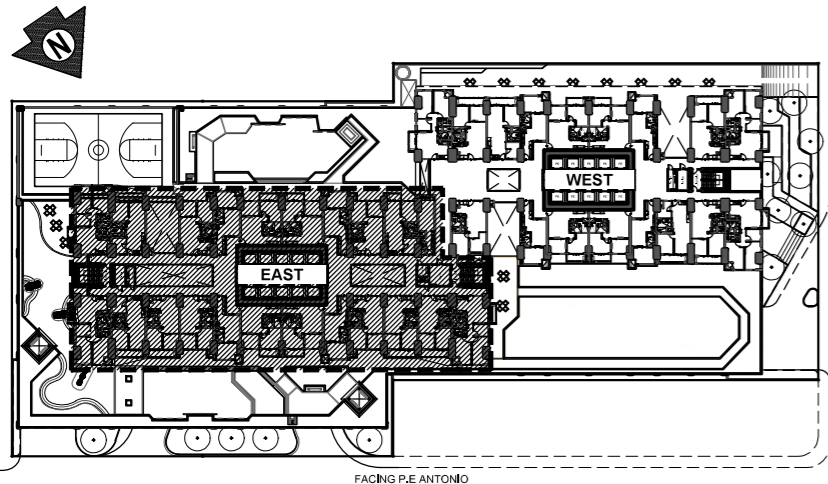

KEY PLAN



NOTED BY:	ELLA <i>[Signature]</i>	2/22/24
	RIZA <i>[Signature]</i>	2/22
	ANA <i>[Signature]</i>	2/23

22ND FLOOR
 THE VALERON TOWER - EAST
 FEBRUARY 2024
 PER MEMO REF. # DE-24-02-026

LIST FOR POSSIBLE
 TANDEM UNITS:
 2209 & 2210
 2214 & 2315
 2220 & 2221

NOTE:
 Standard company policy regarding
 request for tandem shall apply.



Disclaimer: Floor plans depicted in this material are for demonstration purposes only and should not be relied upon as final project plans.
 For announcement purposes only.

AVAILABILITY PLAN

FACING BGC / MAKATI

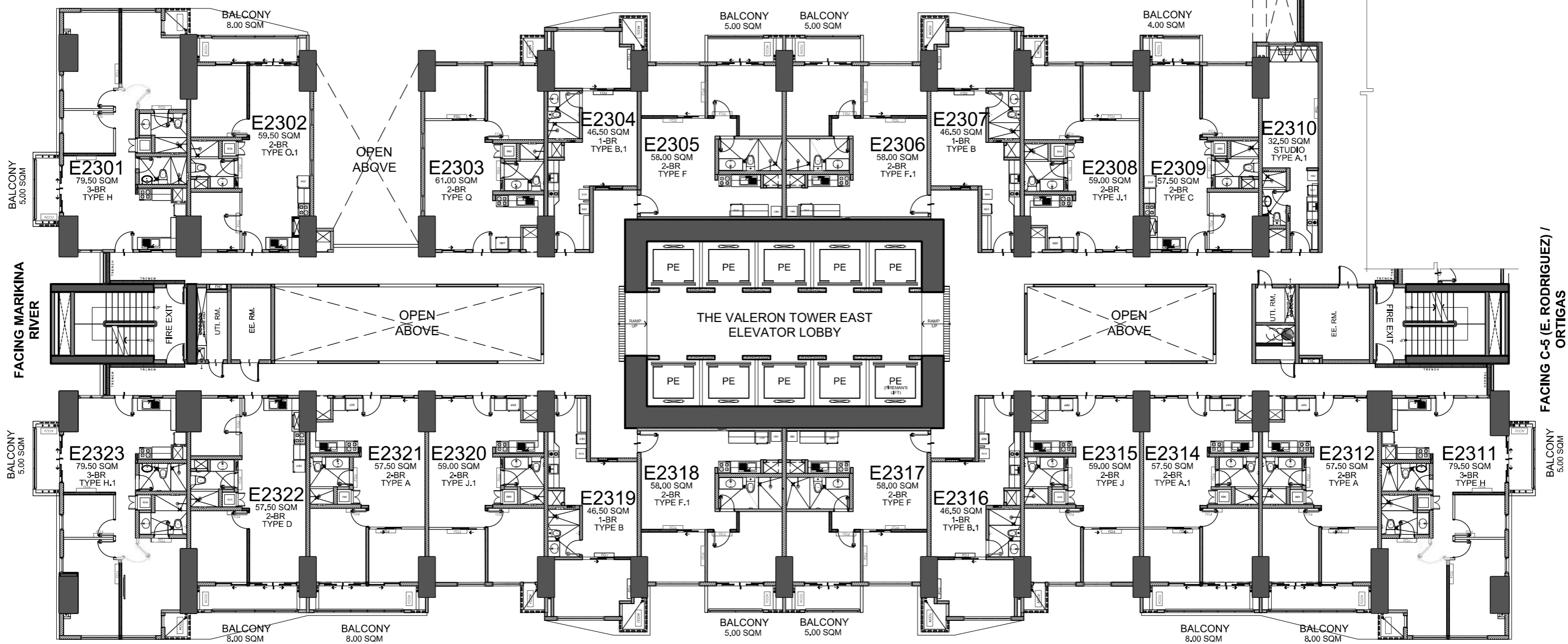

FACING PE ANTONIO / QUEZON CITY

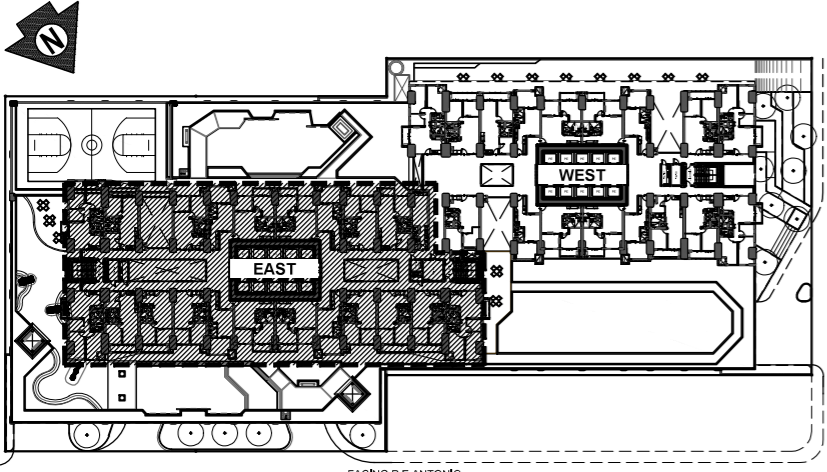

KEY PLAN

LIST FOR POSSIBLE TANDEM UNITS:
 2309 & 2310
 2314 & 2315
 2320 & 2321

NOTE:
 Standard company policy regarding request for tandem shall apply.

NOTED BY:	ELLA	2/22/24
	RIZA	2/22
	ANA	2/23

23RD FLOOR
THE VALERON TOWER - EAST
 FEBRUARY 2024
 PER MEMO REF. # DE-24-02-026



Disclaimer: Floor plans depicted in this material are for demonstration purposes only and should not be relied upon as final project plans. For announcement purposes only.

AVAILABILITY PLAN

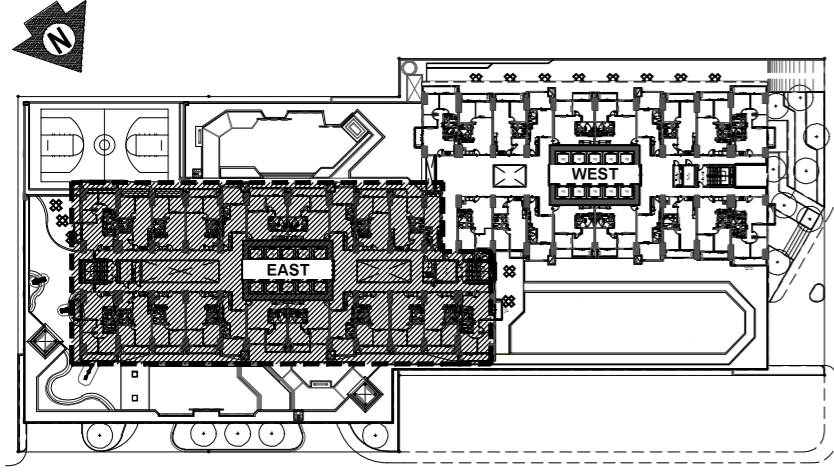
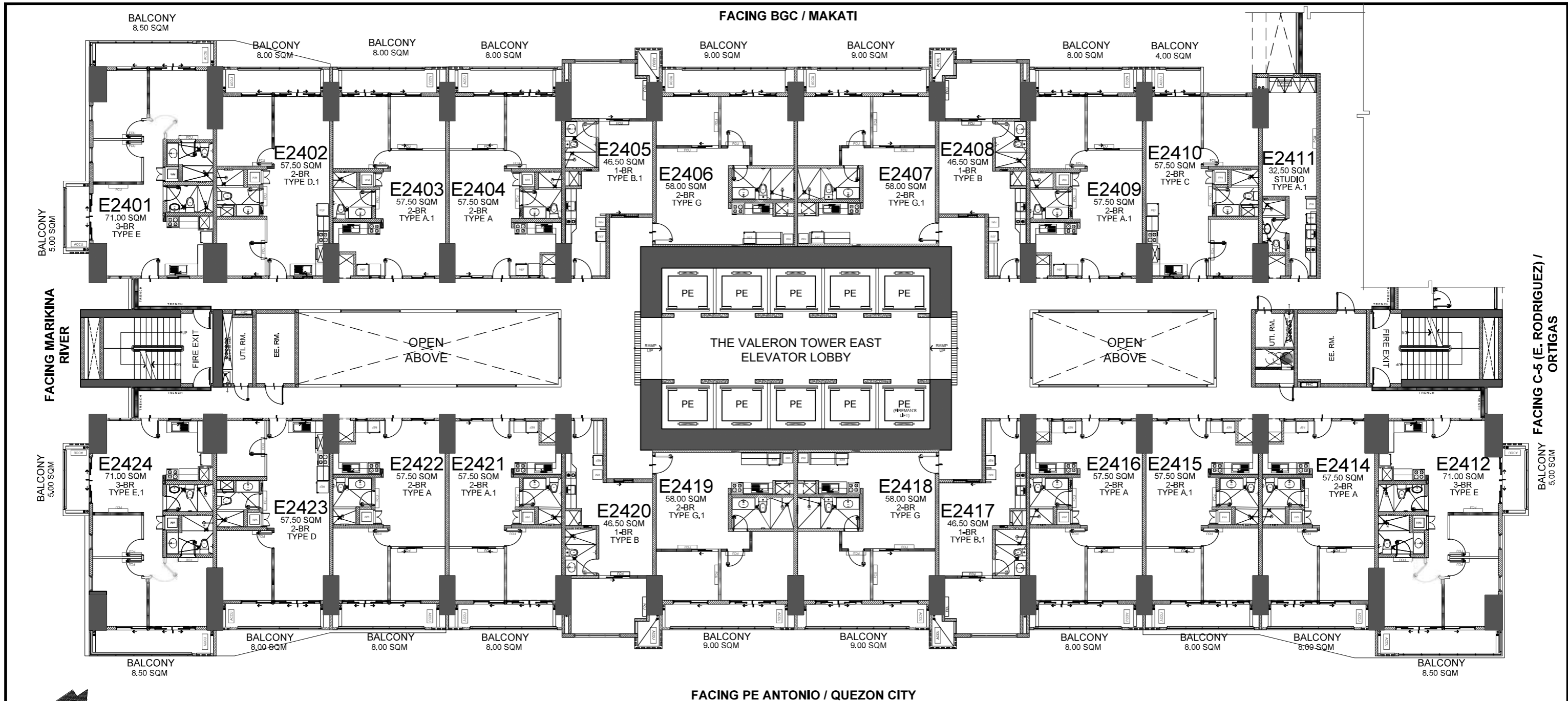

KEY PLAN

NOTED BY:	ELLA	2/13
	RIZA	2/13
	ANA	2/14



24TH FLOOR
THE VALERON TOWER - EAST
 FEBRUARY 2024
 PER MEMO REF. # DE-24-02-026

LIST FOR POSSIBLE TANDEM UNITS:

- 2403 & 2404
- 2410 & 2411
- 2415 & 2416
- 2421 & 2422

NOTE:

Standard company policy regarding request for tandem shall apply.



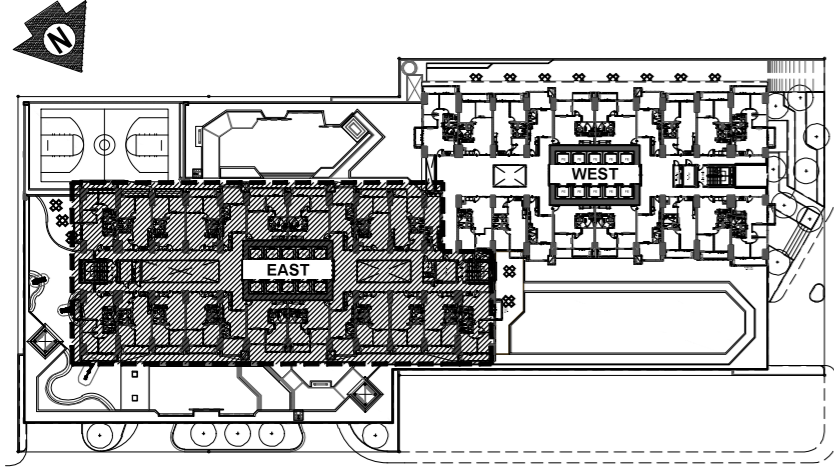
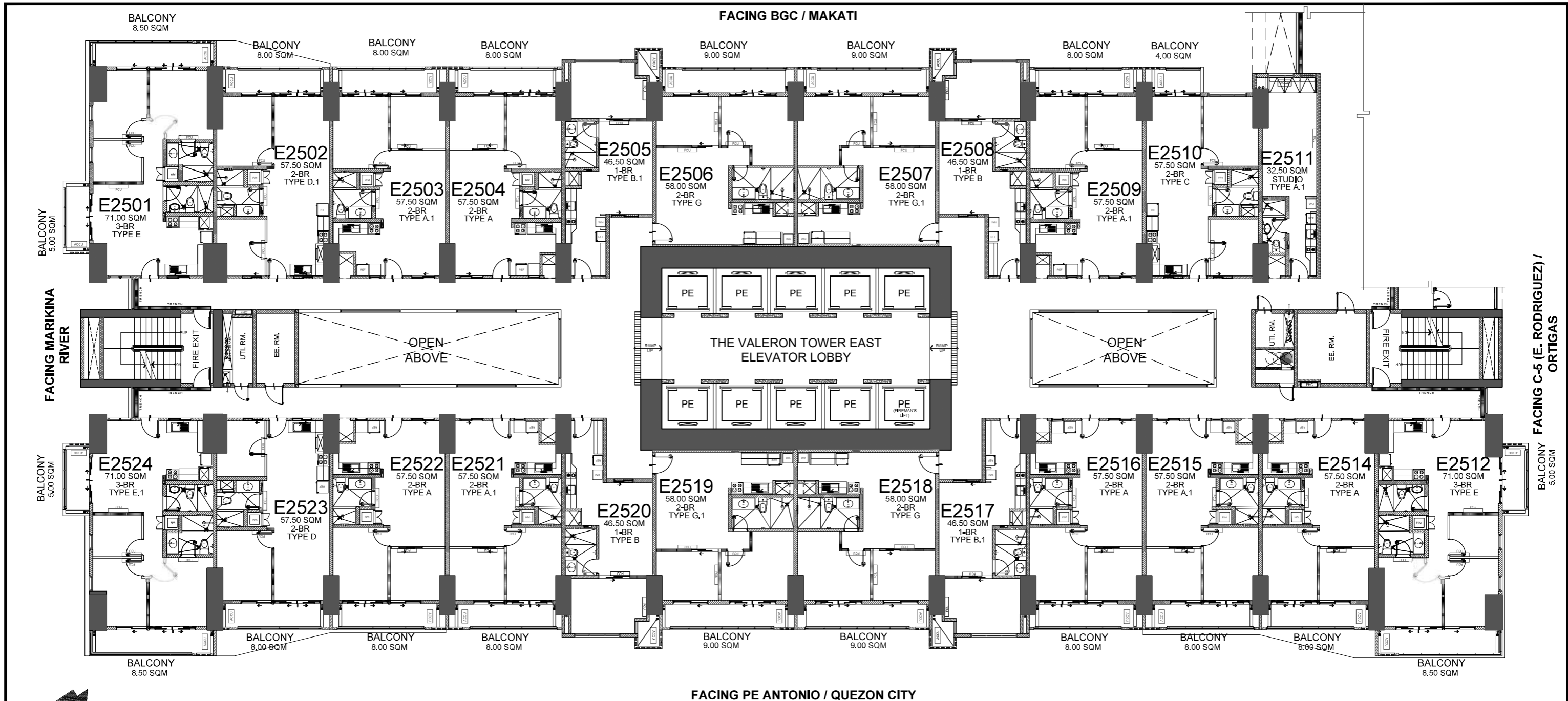

KEY PLAN

NOTED BY:	ELLA <i>[Signature]</i>	2/13
	RIZA <i>[Signature]</i>	2/13
	ANA <i>[Signature]</i>	2/14



25TH FLOOR
THE VALERON TOWER - EAST
 FEBRUARY 2024
 PER MEMO REF. # DE-24-02-026

LIST FOR POSSIBLE TANDEM UNITS:

- 2503 & 2504
- 2510 & 2511
- 2515 & 2516
- 2521 & 2522

NOTE:

Standard company policy regarding request for tandem shall apply.



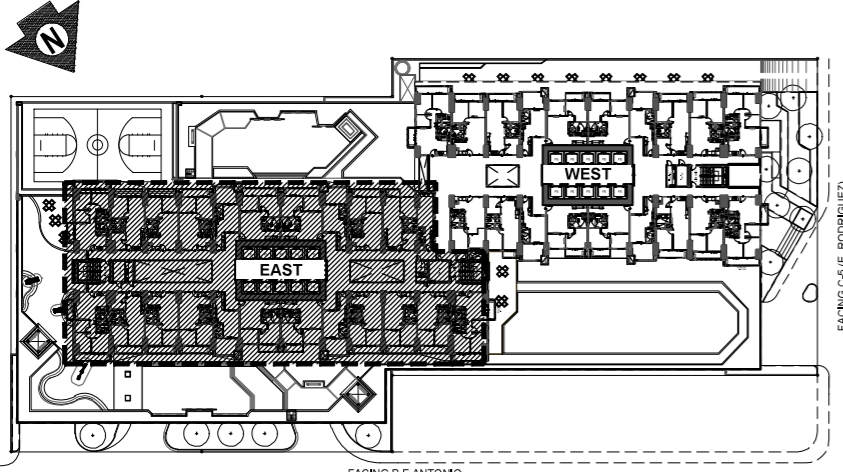
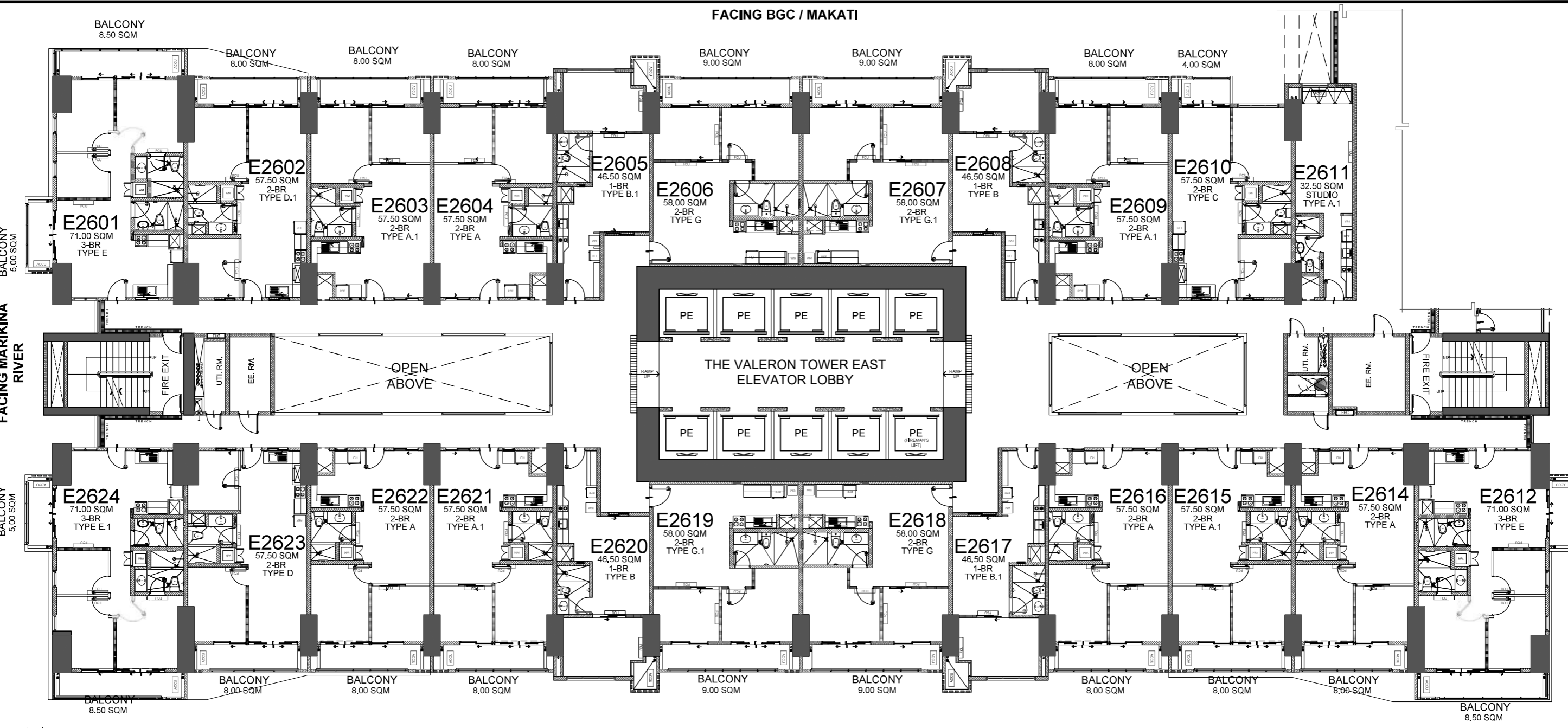

KEY PLAN

NOTED BY:	ELLA <i>[Signature]</i>	2/13
	RIZA <i>[Signature]</i>	2/13
	ANA <i>[Signature]</i>	2/14

26TH FLOOR
THE VALERON TOWER - EAST
 FEBRUARY 2024
 PER MEMO REF. # DE-24-02-026

- LIST FOR POSSIBLE TANDEM UNITS:**
- 2603 & 2604
 - 2610 & 2611
 - 2615 & 2616
 - 2621 & 2622

NOTE:
Standard company policy regarding request for tandem shall apply.



FACING BGC / MAKATI

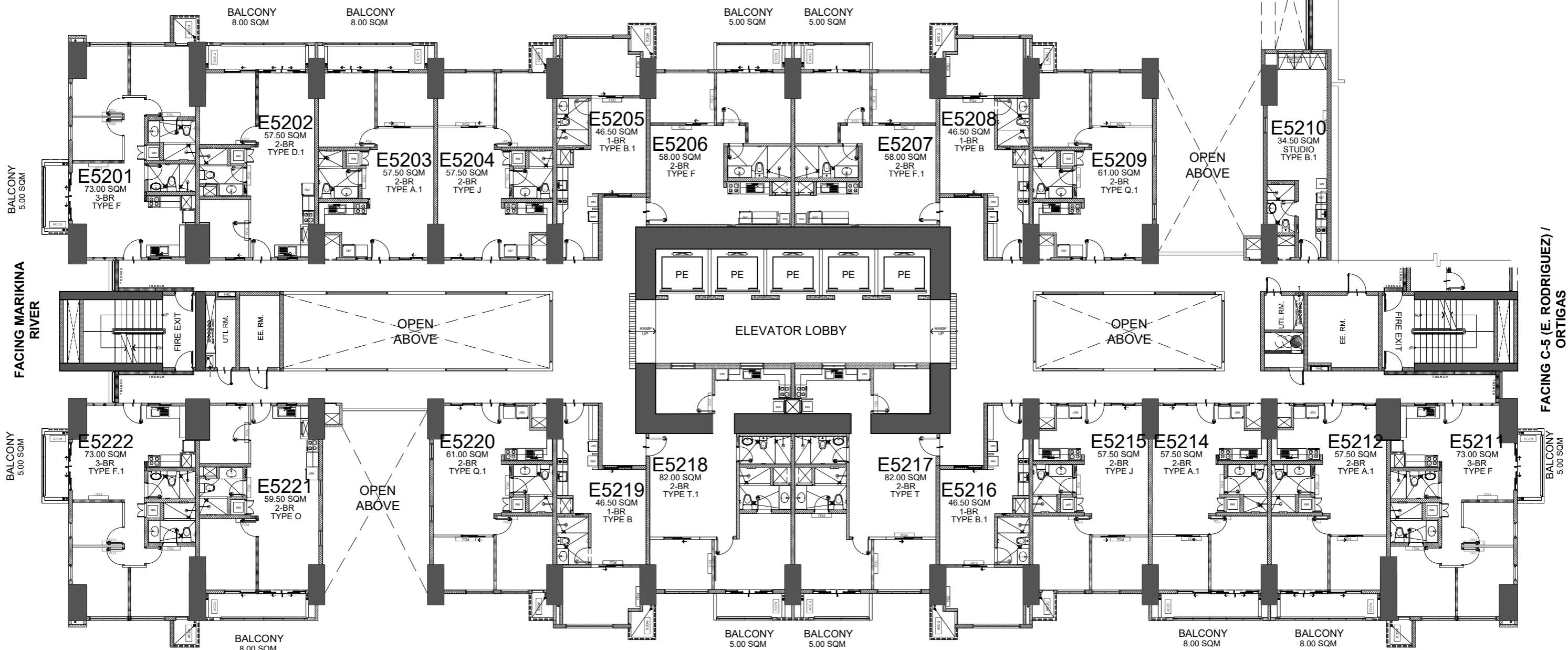

FACING PE ANTONIO / QUEZON CITY

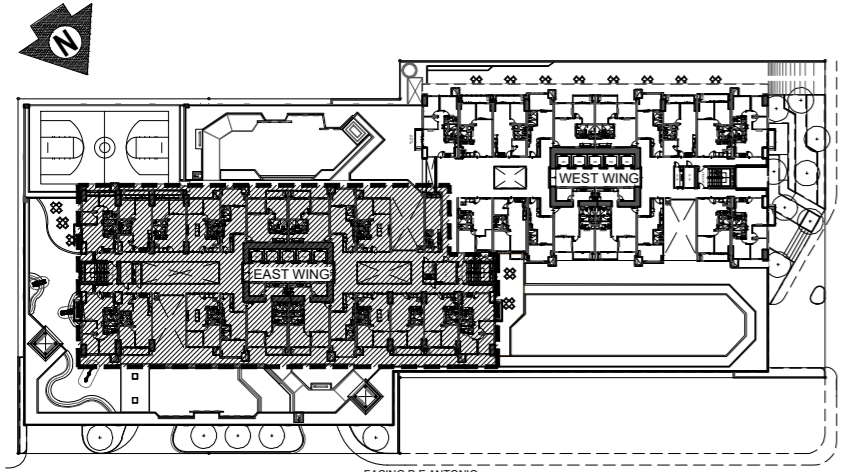

KEY PLAN

LIST FOR POSSIBLE TANDEM UNITS:

- 5203 & 5204
- 5214 & 5215

NOTE:

Standard company policy regarding request for tandem shall apply.

NOTED BY:	ELLA <i>[Signature]</i>	12/19/23
	RIZA <i>[Signature]</i>	Dec 19, 2023
	ANA <i>[Signature]</i>	12/19



52ND FLOOR
 THE VALERON TOWER - EAST
 DECEMBER 2023
 PER MEMO REF. # DE-23-12-005



Disclaimer: Floor plans depicted in this material are for demonstration purposes only and should not be relied upon as final project plans. For announcement purposes only.

AVAILABILITY PLAN

FACING BGC / MAKATI

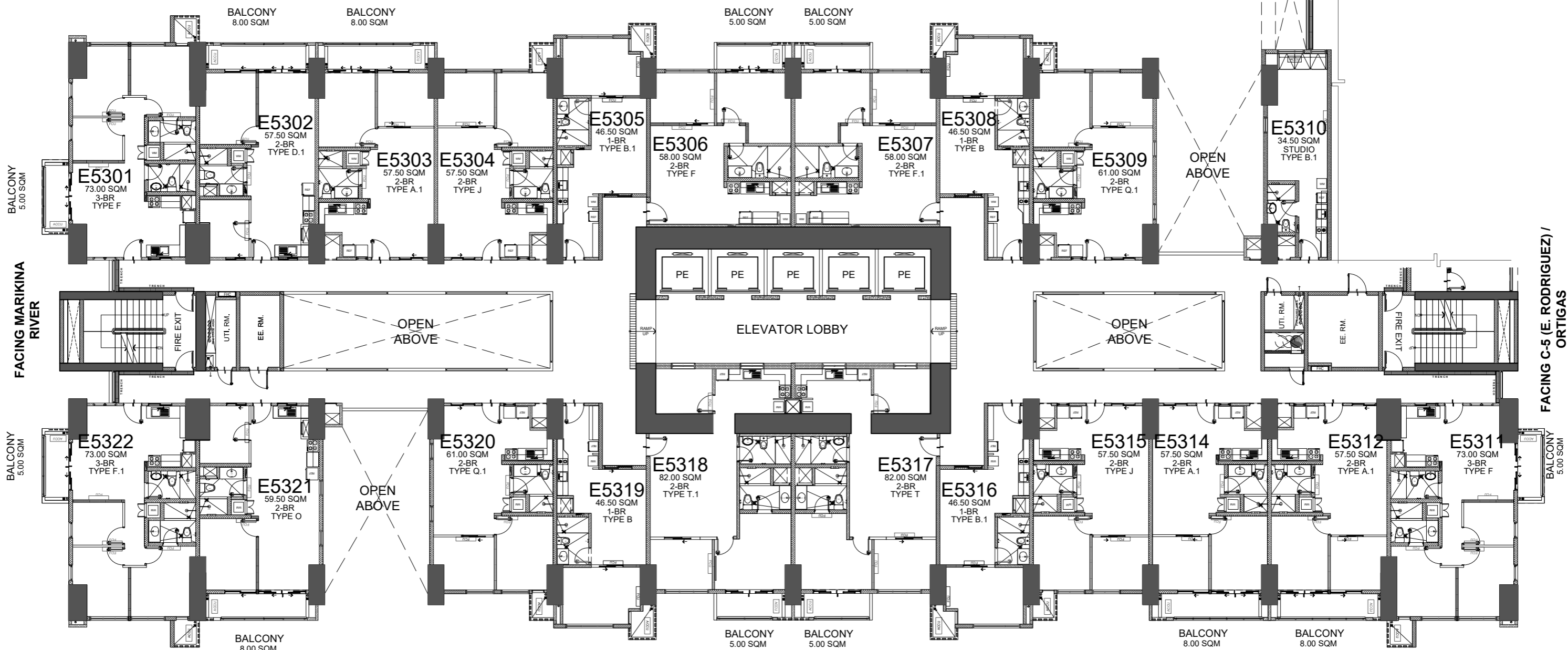

FACING PE ANTONIO / QUEZON CITY

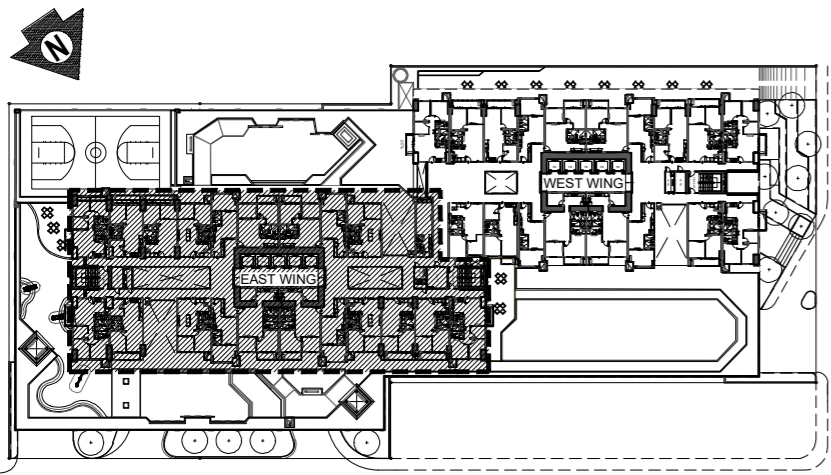

KEY PLAN

NOTED BY:	ELLA <i>[Signature]</i>	12/19/23
	RIZA <i>[Signature]</i>	Dec 19, 2023
	ANA <i>[Signature]</i>	12/19



53RD FLOOR
 THE VALERON TOWER - EAST
 DECEMBER 2023
 PER MEMO REF. # DE-23-12-005

LIST FOR POSSIBLE TANDEM UNITS:

- 5303 & 5304
- 5314 & 5315

NOTE:

Standard company policy regarding request for tandem shall apply.



Disclaimer: Floor plans depicted in this material are for demonstration purposes only and should not be relied upon as final project plans. For announcement purposes only.

AVAILABILITY PLAN

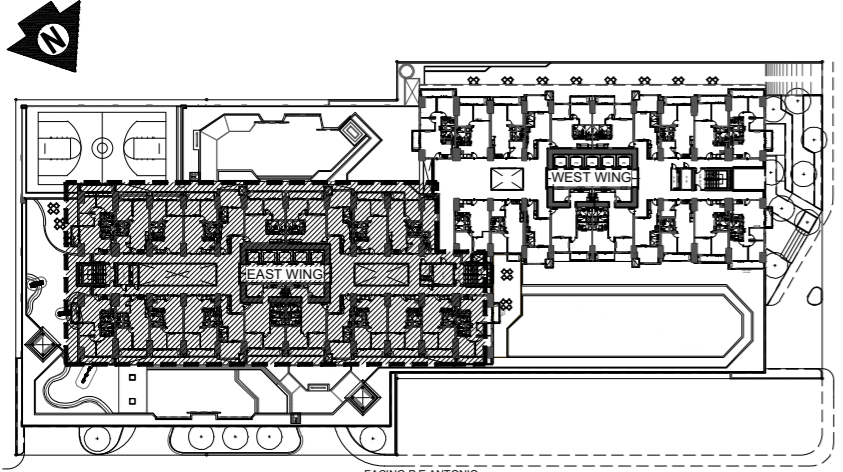
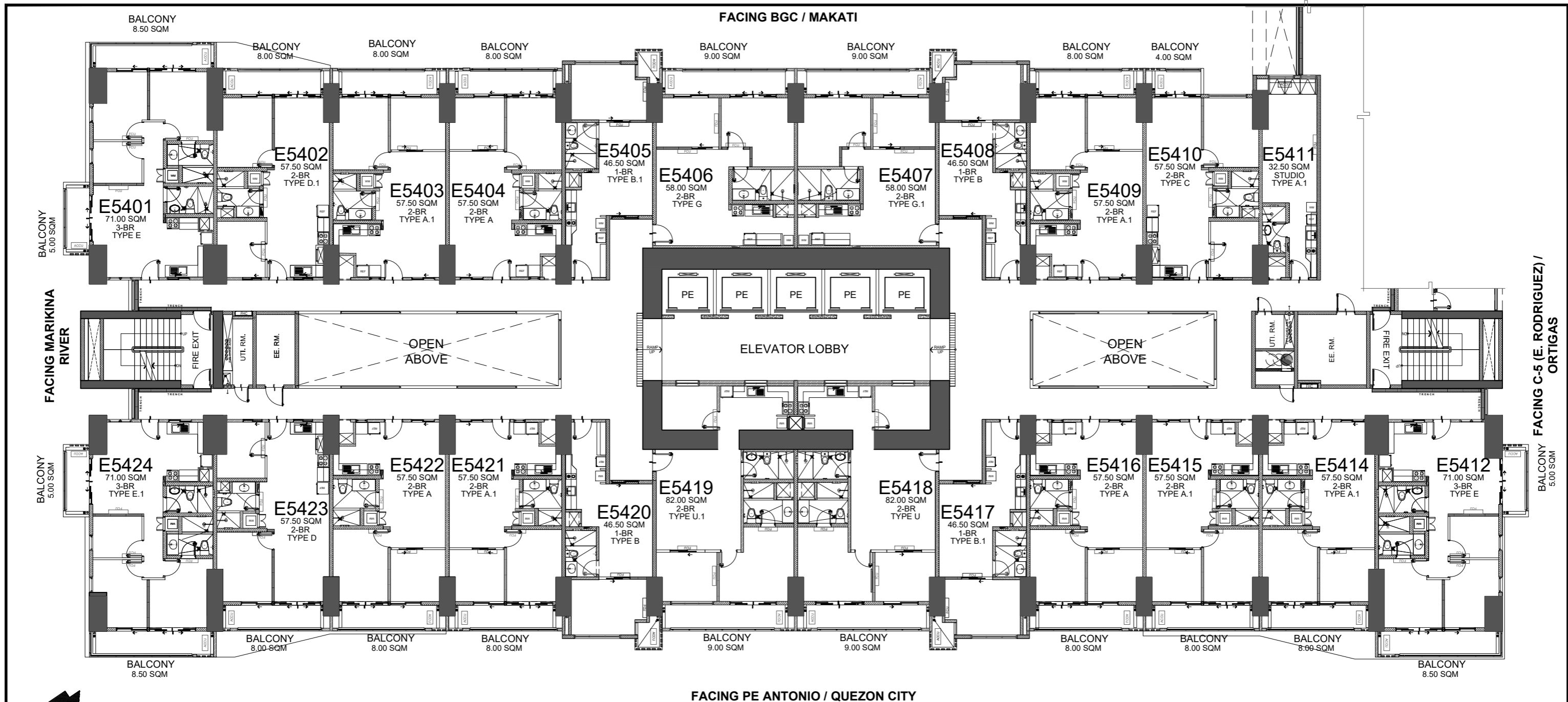

KEY PLAN

NOTED BY:	ELLA <i>[Signature]</i>	12/19/23
	RIZA <i>[Signature]</i>	Dec 19, 2023
	ANA <i>[Signature]</i>	12/19



54TH FLOOR
THE VALERON TOWER - EAST
 DECEMBER 2023
 PER MEMO REF. # DE-23-12-005

- LIST FOR POSSIBLE TANDEM UNITS:**
- 5403 & 5404
 - 5410 & 5411
 - 5415 & 5416
 - 5421 & 5422

NOTE:
Standard company policy regarding request for tandem shall apply.



Disclaimer: Floor plans depicted in this material are for demonstration purposes only and should not be relied upon as final project plans. For announcement purposes only.

AVAILABILITY PLAN

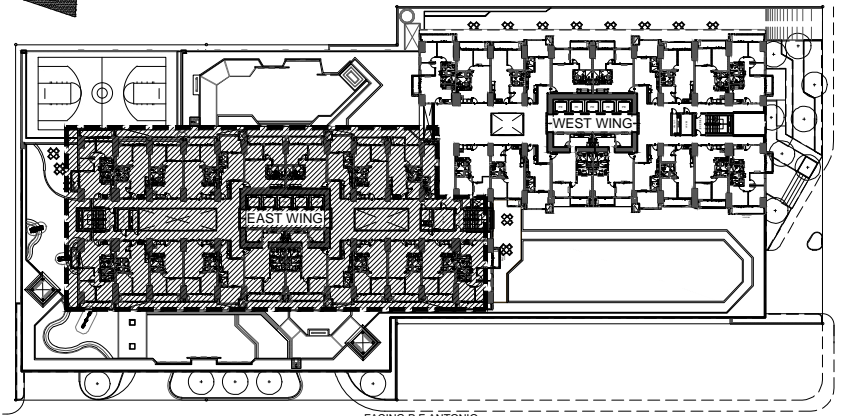
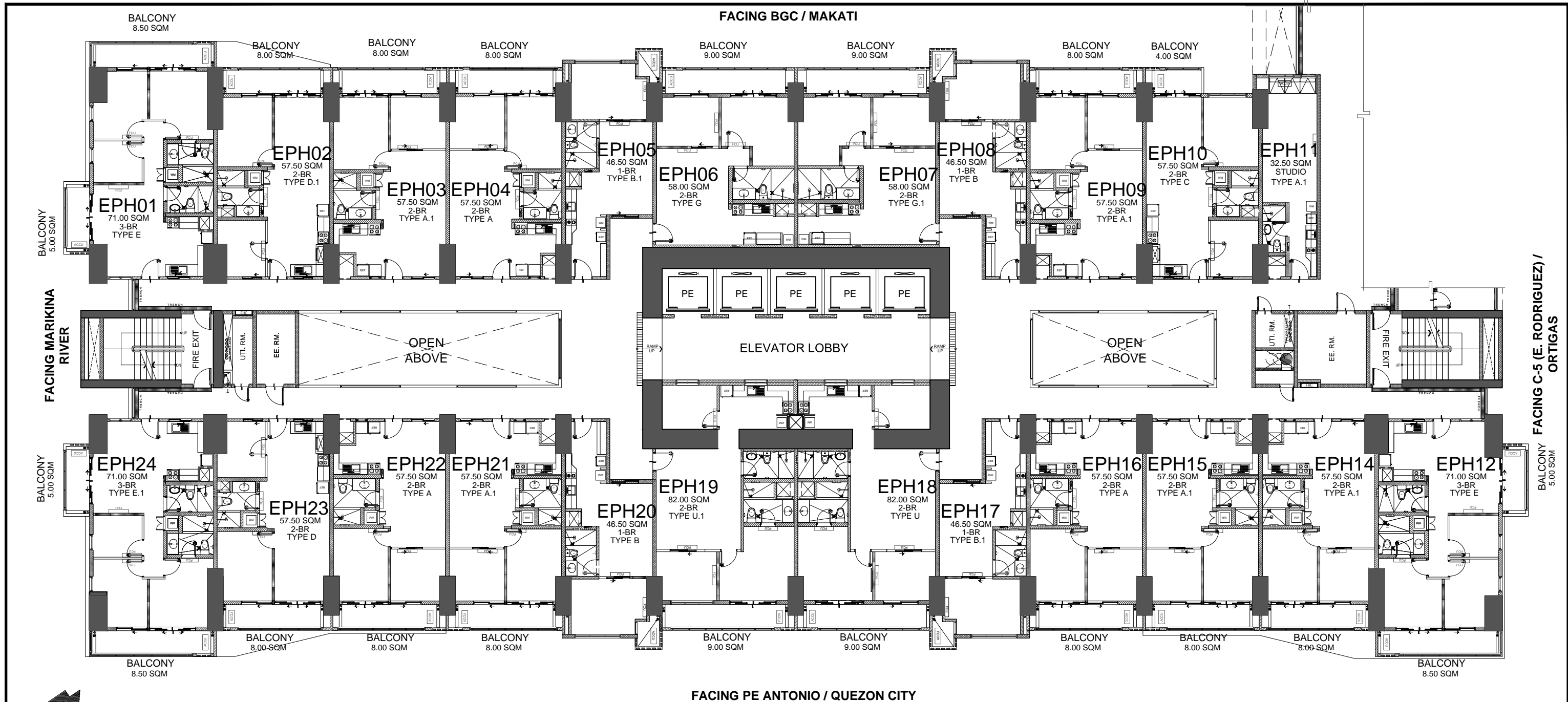

KEY PLAN

LIST FOR POSSIBLE TANDEM UNITS:

- PH03 & PH04
- PH10 & PH11
- PH15 & PH16
- PH21 & PH22

NOTE:

Standard company policy regarding request for tandem shall apply.

	NOTED BY: ELLA	1/9/24
	RIZA	Jan 9, 2024
	ANA	1/11

PENTHOUSE FLOOR
THE VALERON TOWER - EAST
 JANUARY 2024
 PER MEMO REF. # DE-24-01-006



FACING BGC / MAKATI

FACING MARIKINA RIVER

FACING C-5 (E. RODRIGUEZ) / ORTIGAS



FACING PE ANTONIO / QUEZON CITY

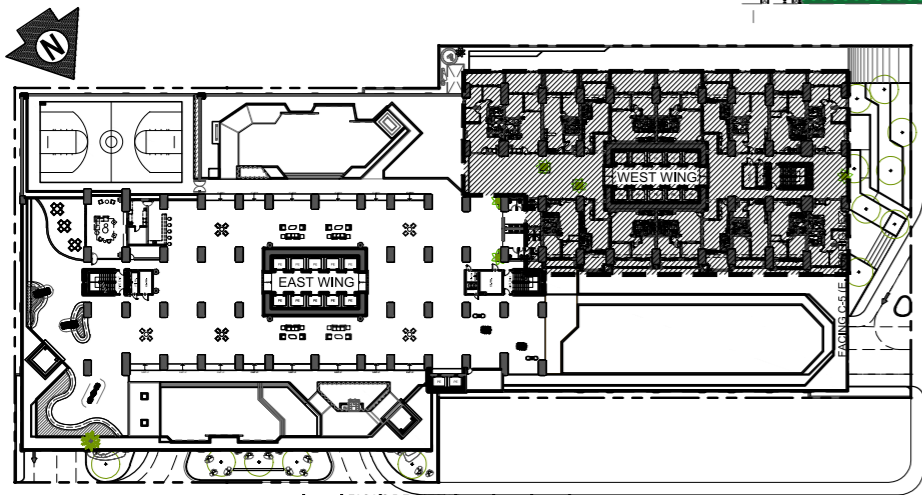

KEY PLAN

LIST FOR POSSIBLE TANDEM UNITS:

- 702 & 703
- 708 & 709
- 712 & 714

NOTE:

Standard company policy regarding request for tandem shall apply.

NOTED BY:	ELLA <i>[Signature]</i>	12/19/23
	RIZA <i>[Signature]</i>	Dec 19, 2023
	ANA <i>[Signature]</i>	

7TH FLOOR
THE VALERON TOWER - WEST
 DECEMBER 2023
 PER MEMO REF. # DE-23-12-005



FACING BGC / MAKATI

FACING MARIKINA RIVER

FACING C-5 (E. RODRIGUEZ) / ORTIGAS



FACING PE ANTONIO / QUEZON CITY

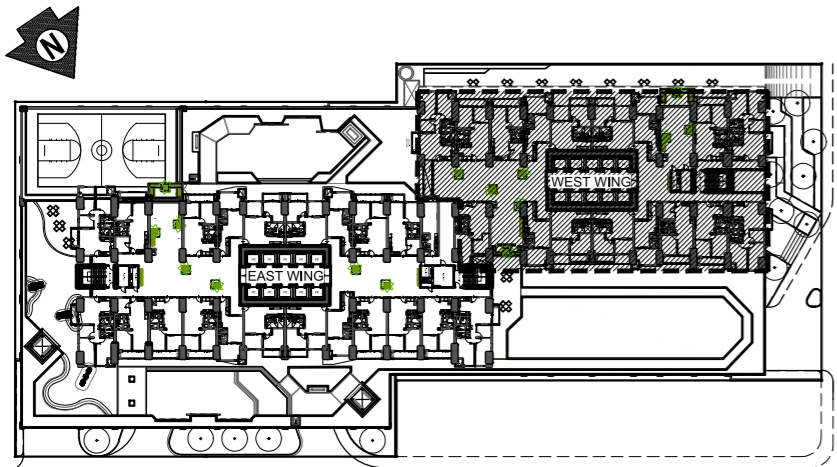

LIST FOR POSSIBLE TANDEM UNITS:
802 & 803
811 & 812

NOTE:
Standard company policy regarding request for tandem shall apply.

KEY PLAN



NOTED BY:	ELLA	12/19/23
	RIZA	Dec 19, 2023
	ANA	

8TH FLOOR
THE VALERON TOWER - WEST
DECEMBER 2023
PER MEMO REF. # DE-23-12-005



FACING BGC / MAKATI



FACING PE ANTONIO / QUEZON CITY

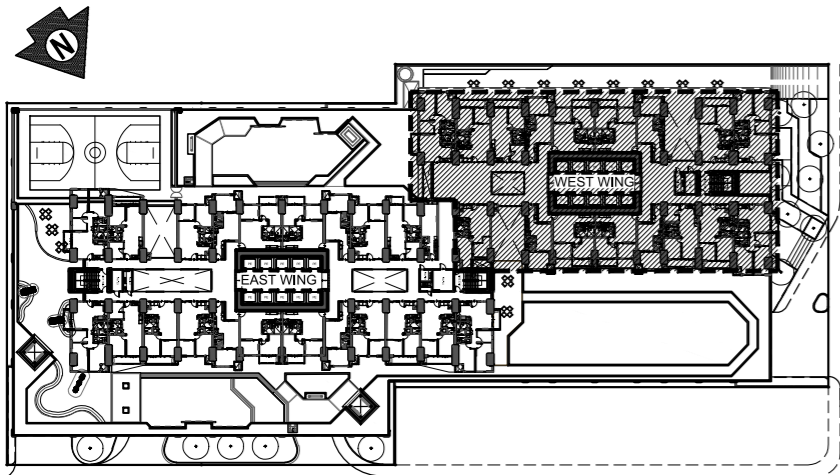

KEY PLAN

LIST FOR POSSIBLE TANDEM UNITS:
 902 & 903
 911 & 912

NOTE:
 Standard company policy regarding request for tandem shall apply.

9TH FLOOR
THE VALERON TOWER - WEST
 DECEMBER 2023
 PER MEMO REF. # DE-23-12-005



NOTED BY:	ELLA <i>[Signature]</i>	12/19/23
	RIZA <i>[Signature]</i>	Dec 19, 2023
	ANA <i>[Signature]</i>	12/19



FACING BGC / MAKATI

FACING MARIKINA RIVER

FACING C-5 (E. RODRIGUEZ) / ORTIGAS

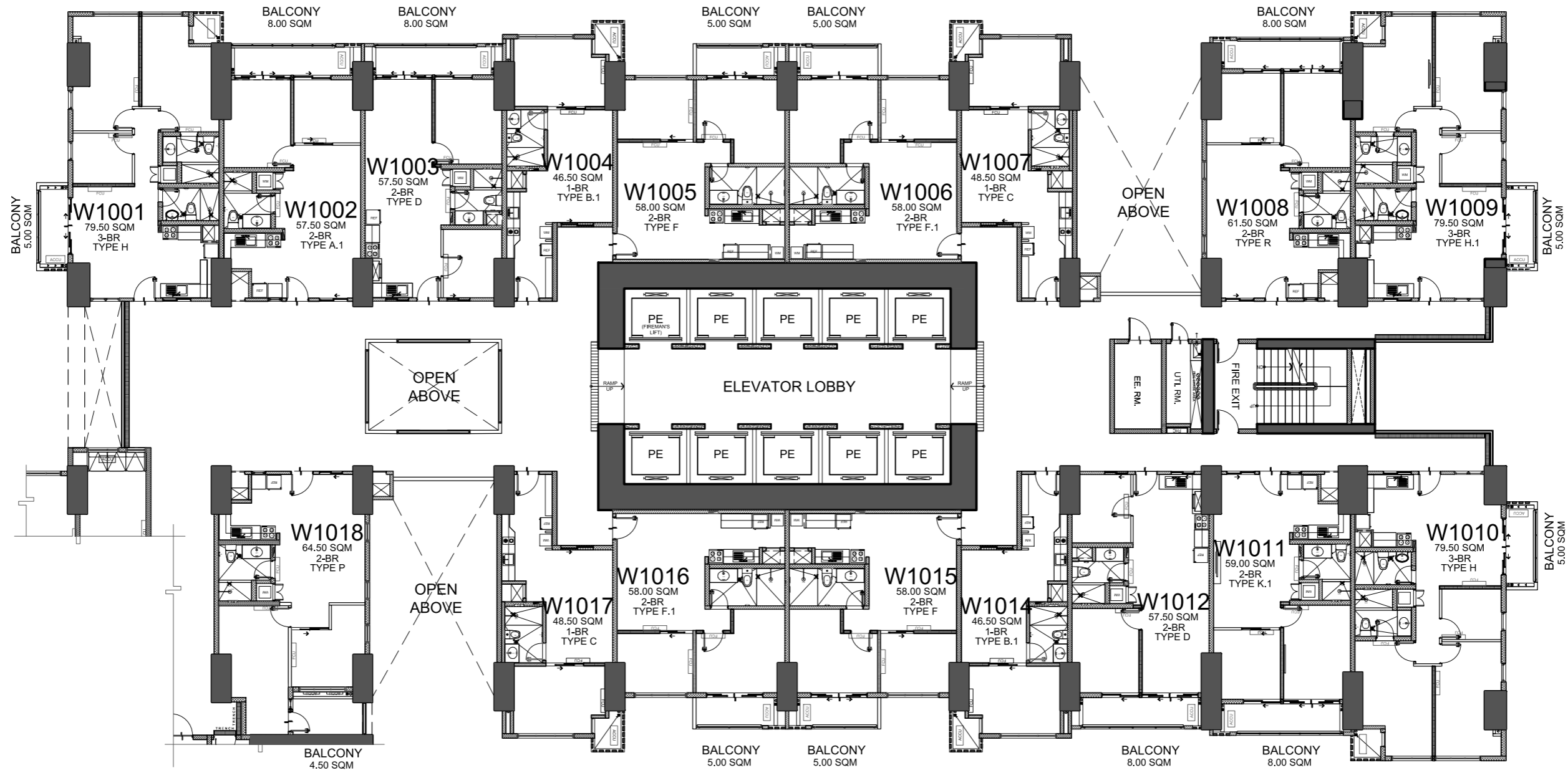

FACING PE ANTONIO / QUEZON CITY

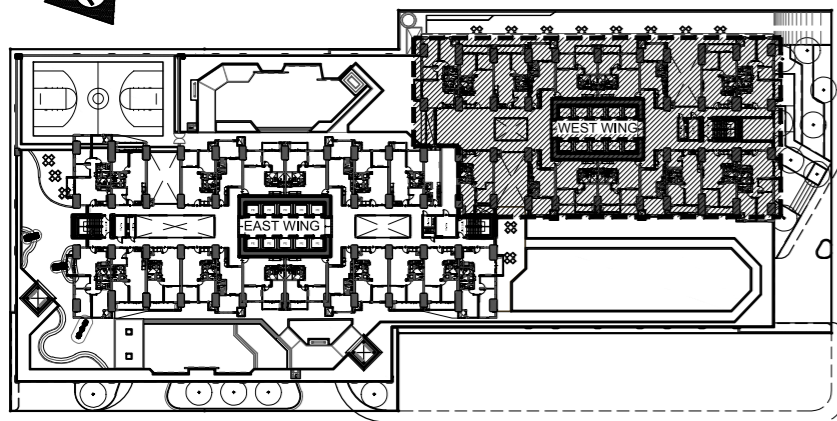

KEY PLAN

FACING P.E ANTONIO

FACING C-5 (E. RODRIGUEZ)

LIST FOR POSSIBLE TANDEM UNITS:
1002 & 1003
1011 & 1012

NOTE:
Standard company policy regarding request for tandem shall apply.

10TH FLOOR
THE VALERON TOWER - WEST
DECEMBER 2023
PER MEMO REF. # DE-23-12-005



NOTED BY:	ELLA	12/19/23
	RIZA	Dec 19, 2023
	ANA	



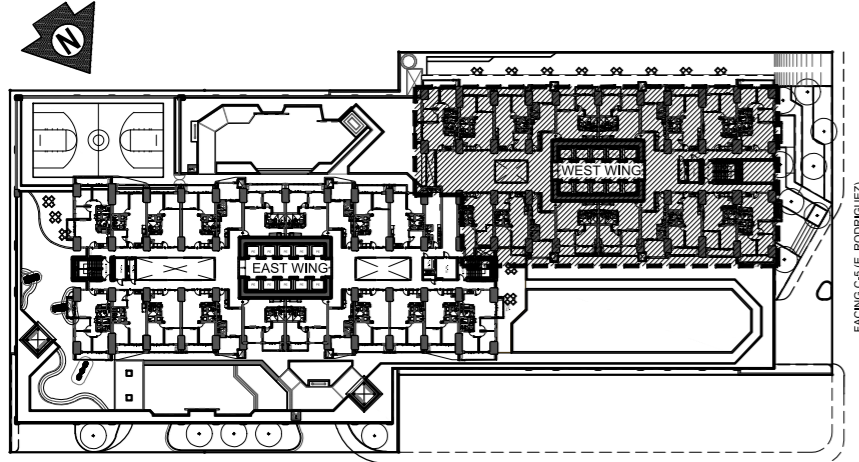
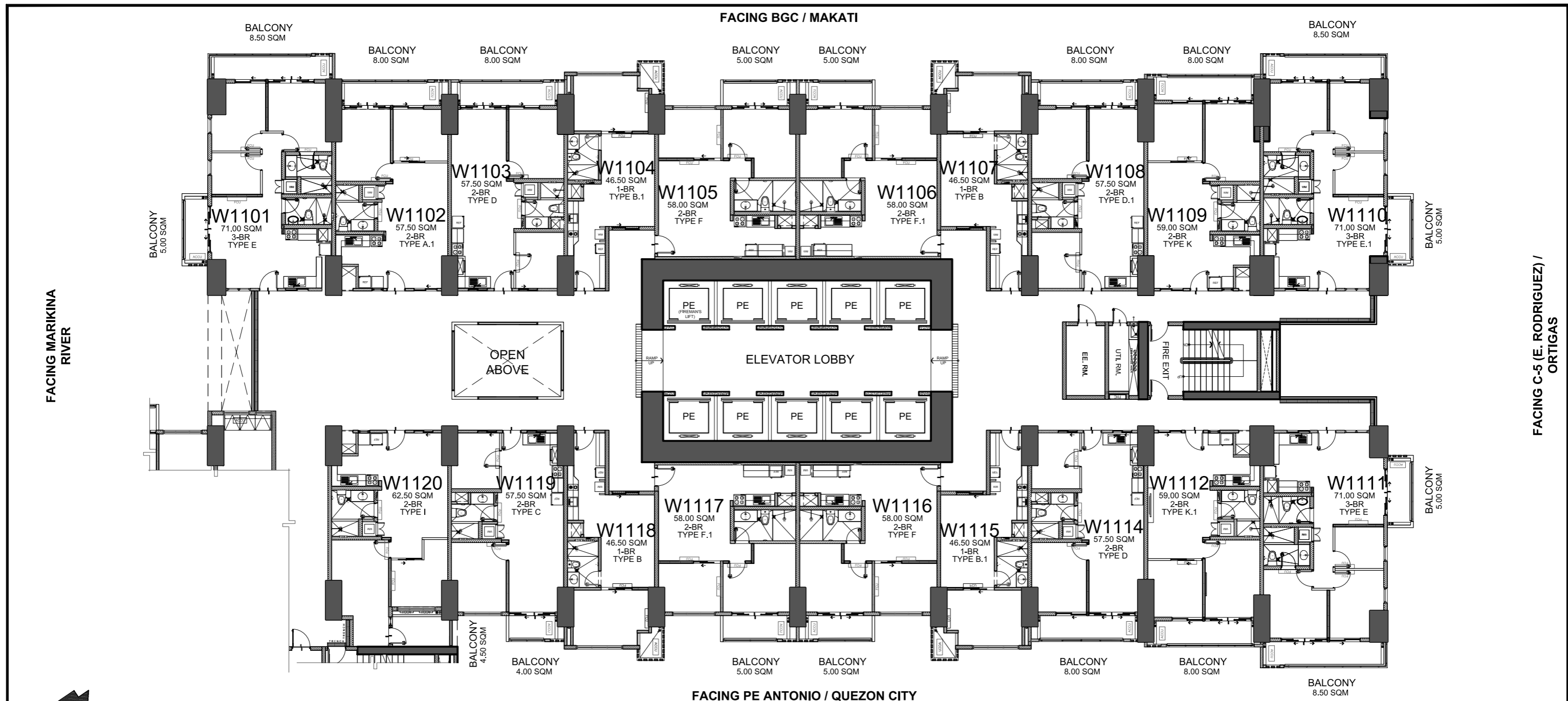

LIST FOR POSSIBLE TANDEM UNITS:
 1102 & 1103
 1108 & 1109
 1112 & 1114

NOTE:
 Standard company policy regarding request for tandem shall apply.

KEY PLAN

NOTED BY:	ELLA <i>[Signature]</i>	12/19/23
	RIZA <i>[Signature]</i>	Dec 19, 2023
	ANA <i>[Signature]</i>	



11TH FLOOR
THE VALERON TOWER - WEST
 DECEMBER 2023
 PER MEMO REF. # DE-23-12-005



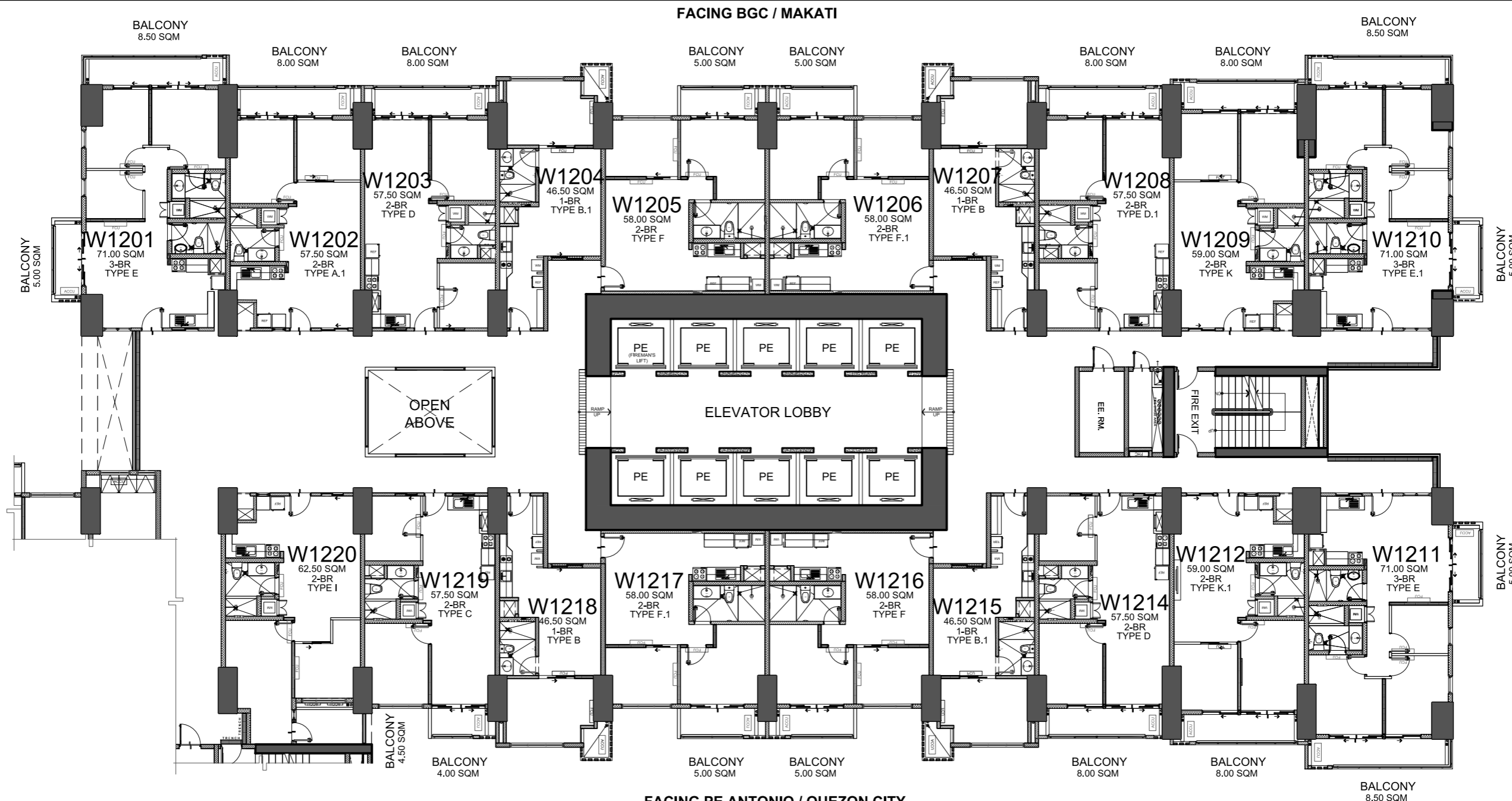

FACING MARIKINA RIVER

FACING BGC / MAKATI

FACING C-5 (E. RODRIGUEZ) / ORTIGAS

FACING PE ANTONIO / QUEZON CITY

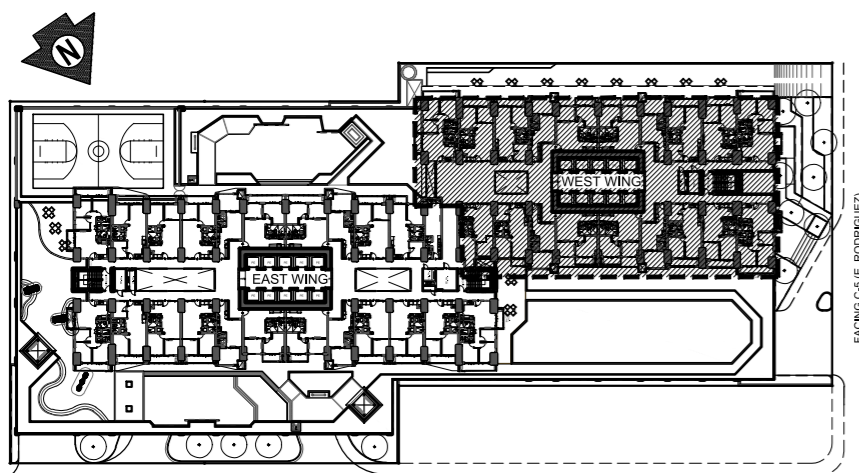

KEY PLAN

- LIST FOR POSSIBLE TANDEM UNITS:**
- 1202 & 1203
 - 1208 & 1209
 - 1212 & 1214

NOTE:
Standard company policy regarding request for tandem shall apply.

NOTED BY:	ELLA <i>[Signature]</i>	12/19/23
	RIZA <i>[Signature]</i>	Dec 19, 2023
	ANA <i>[Signature]</i>	12/19

12TH FLOOR
THE VALERON TOWER - WEST
 DECEMBER 2023
 PER MEMO REF. # DE-23-12-005



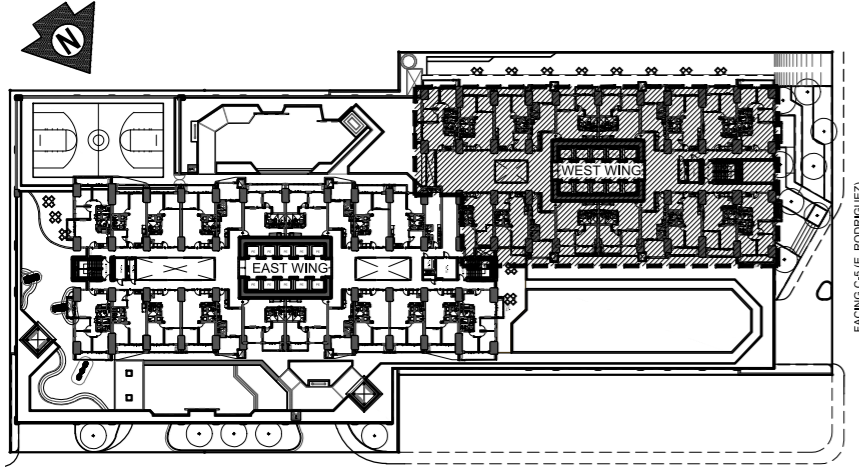
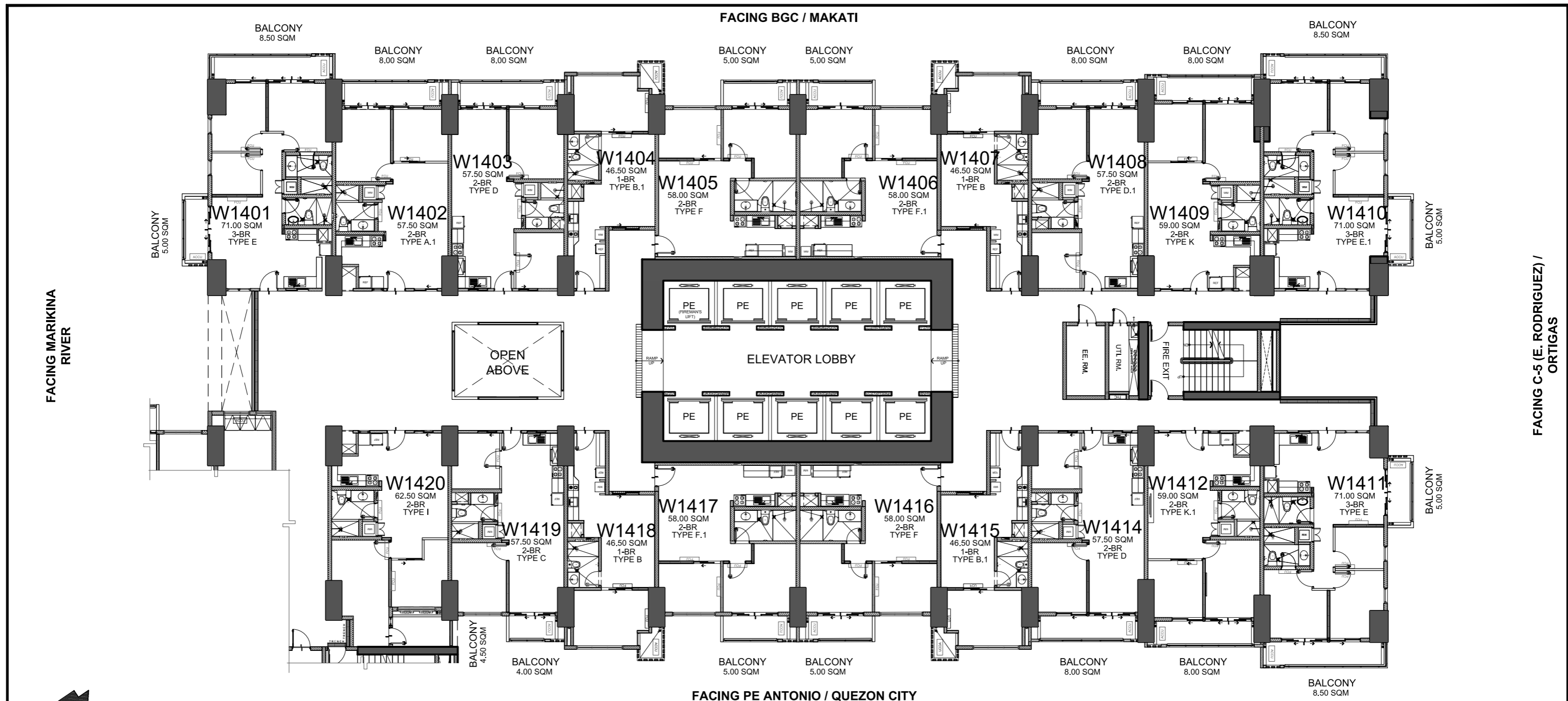

LIST FOR POSSIBLE TANDEM UNITS:
 1402 & 1403
 1408 & 1409
 1412 & 1414

NOTE:
 Standard company policy regarding request for tandem shall apply.

KEY PLAN

NOTED BY:	ELLA <i>[Signature]</i>	12/19/23
	RIZA <i>[Signature]</i>	Dec 19, 2023
	ANA <i>[Signature]</i>	12/19

14TH FLOOR
THE VALERON TOWER - WEST
 DECEMBER 2023
 PER MEMO REF. # DE-23-12-005



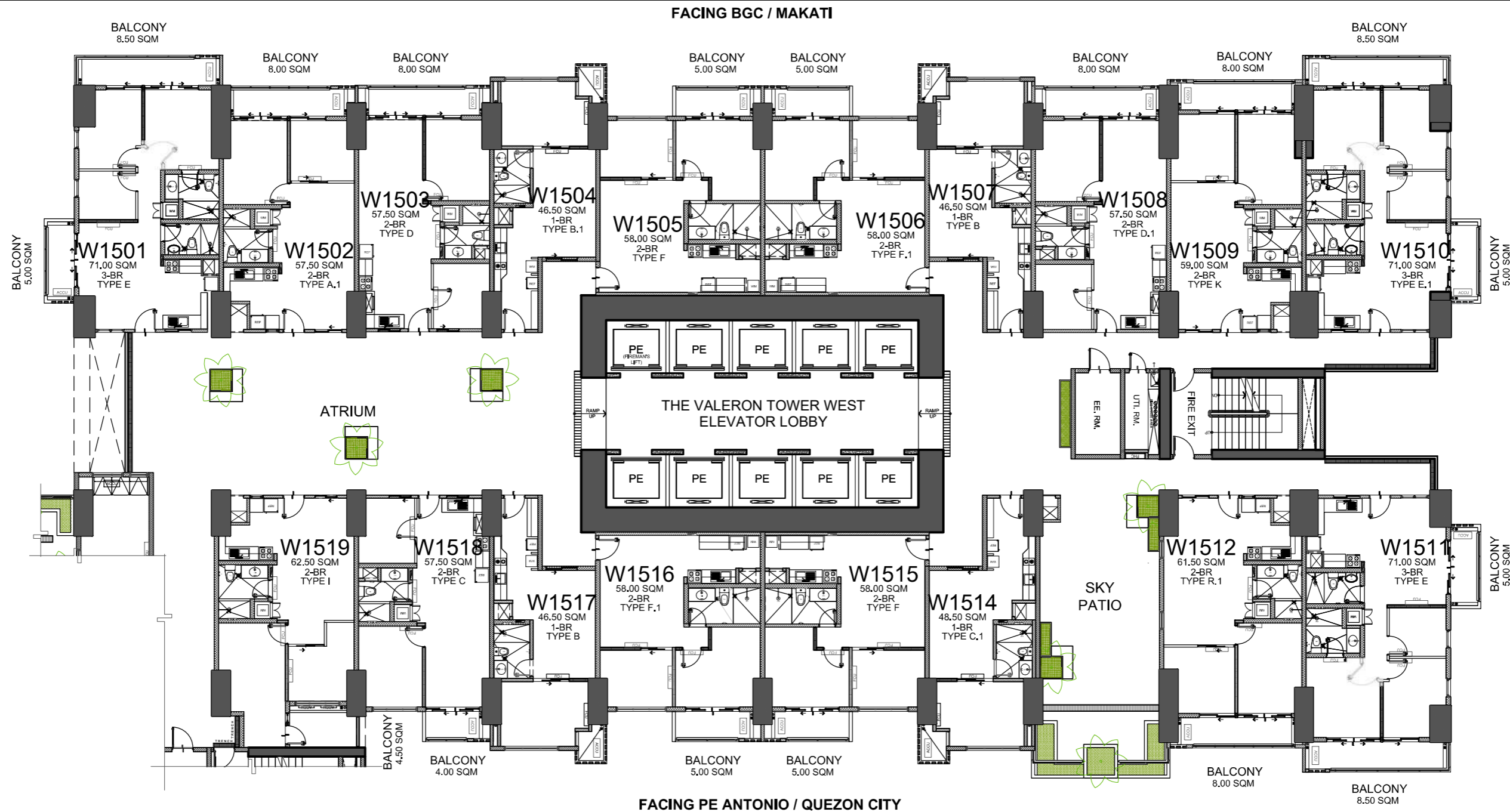

FACING MARIKINA RIVER

FACING BGC / MAKATI

BALCONY 8.50 SQM

FACING C-5 (E. RODRIGUEZ) / ORTIGAS

FACING PE ANTONIO / QUEZON CITY

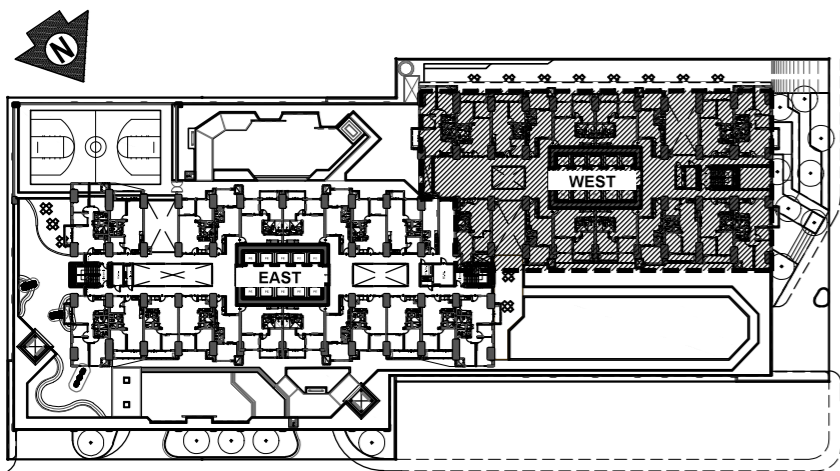

KEY PLAN

FACING P.E ANTONIO



NOTED BY:	ELLA	2/13
	RIZA	2/13
	ANA	2/14

15TH FLOOR
 THE VALERON TOWER - WEST
 FEBRUARY 2024
 PER MEMO REF. # DE-24-02-026

LIST FOR POSSIBLE TANDEM UNITS:

- 1502 & 1503
- 1508 & 1509

NOTE:

Standard company policy regarding request for tandem shall apply.



FACING BGC / MAKATI

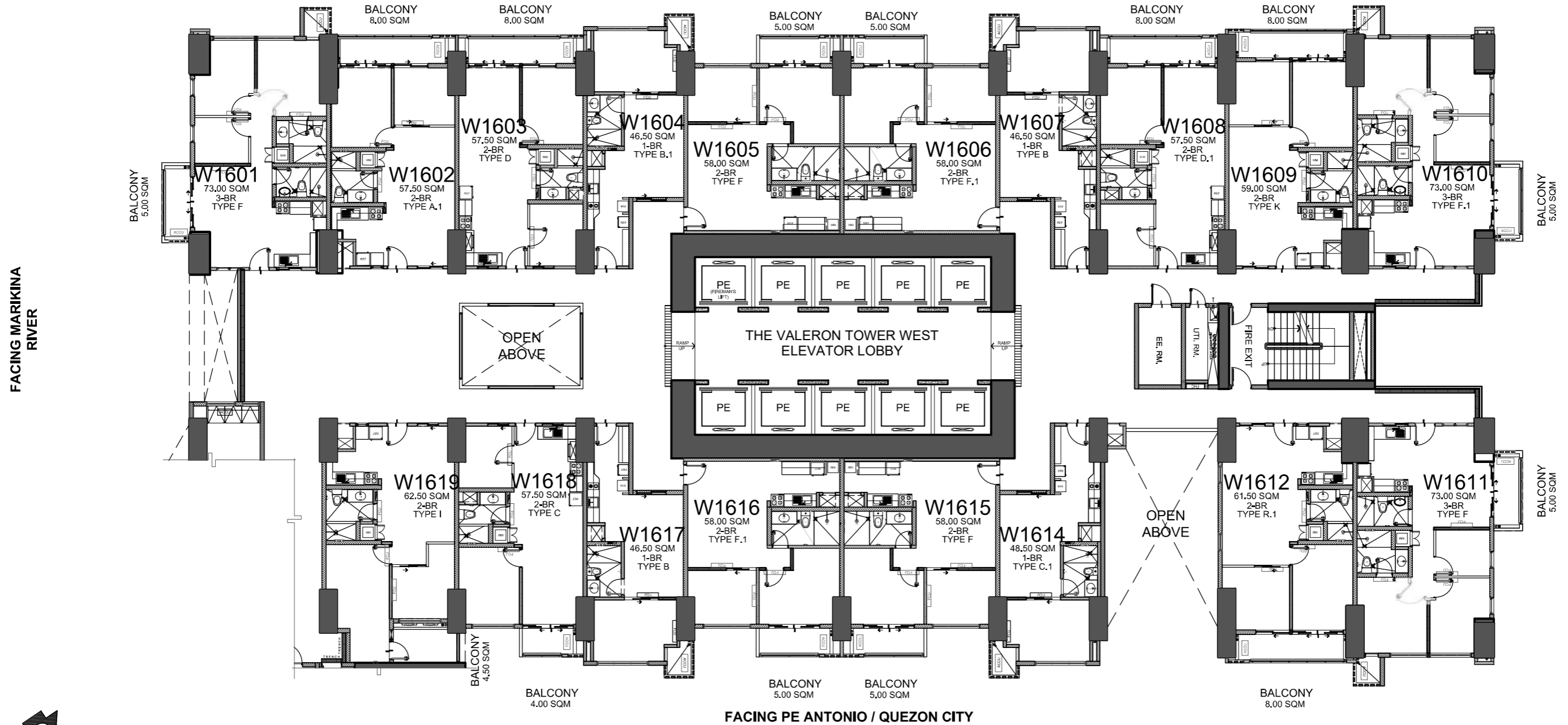

FACING C-5 (E. RODRIGUEZ) / ORTIGAS

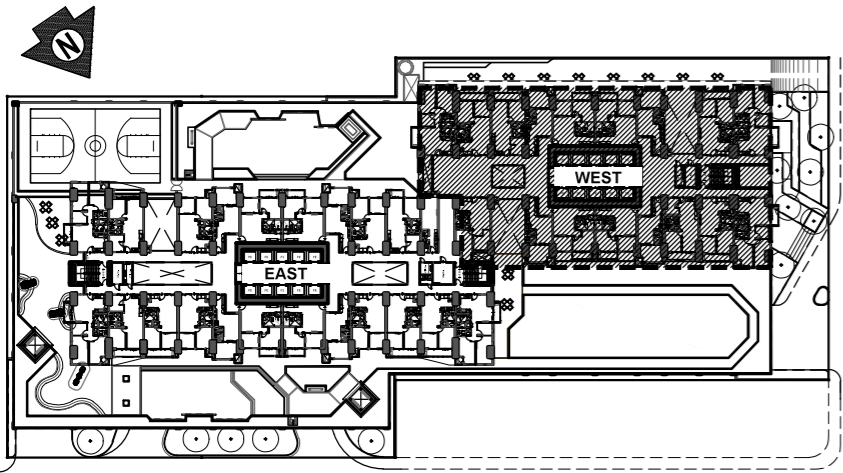

KEY PLAN

FACING P.E ANTONIO

16TH FLOOR

THE VALERON TOWER - WEST

FEBRUARY 2024

PER MEMO REF. # DE-24-02-026

LIST FOR POSSIBLE TANDEM UNITS:

- 1602 & 1603
- 1608 & 1609

NOTE:

Standard company policy regarding request for tandem shall apply.



NOTED BY:	ELLA <i>[Signature]</i>	2/13
	RIZA <i>[Signature]</i>	2/13
	ANA <i>[Signature]</i>	2/14



AVAILABILITY PLAN

FACING BGC / MAKATI

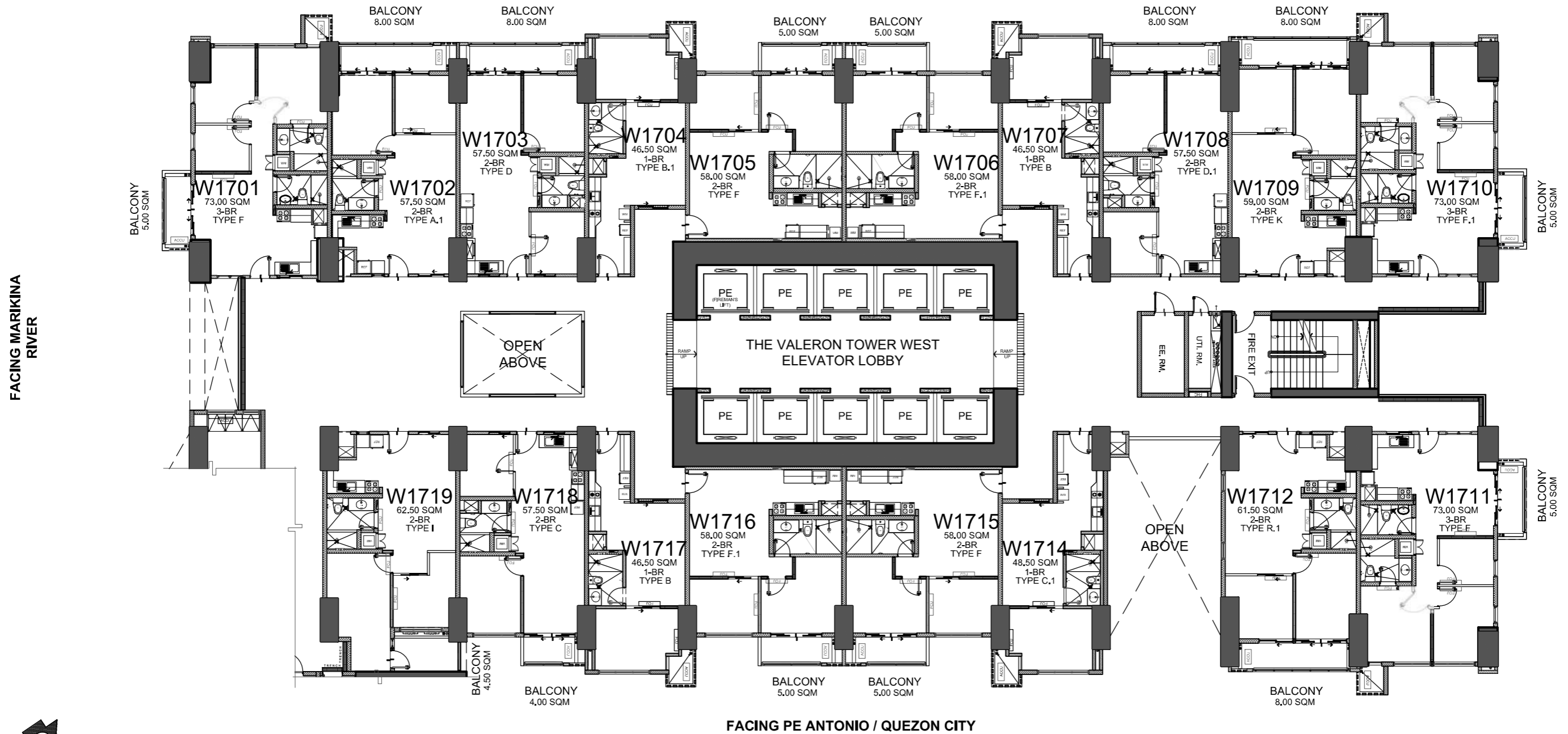

FACING MARIKINA RIVER

FACING C-5 (E. RODRIGUEZ) / ORTIGAS

FACING PE ANTONIO / QUEZON CITY

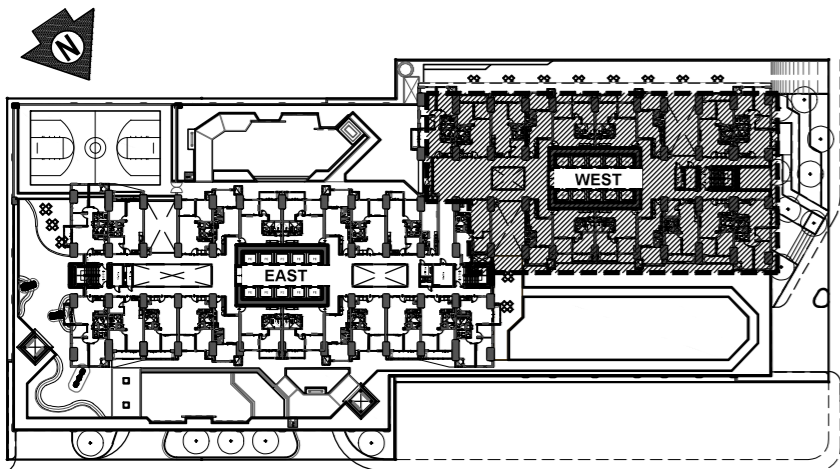

KEY PLAN

FACING P.E ANTONIO



NOTED BY:	ELLA	2/22/24
	RIZA	2/22
	ANA	2/23

17TH FLOOR
 THE VALERON TOWER - WEST
 FEBRUARY 2024
 PER MEMO REF. # DE-24-02-026

LIST FOR POSSIBLE TANDEM UNITS:

1702 & 1703
 1708 & 1709

NOTE:

Standard company policy regarding request for tandem shall apply.



AVAILABILITY PLAN

Disclaimer: Floor plans depicted in this material are for demonstration purposes only and should not be relied upon as final project plans. For announcement purposes only.

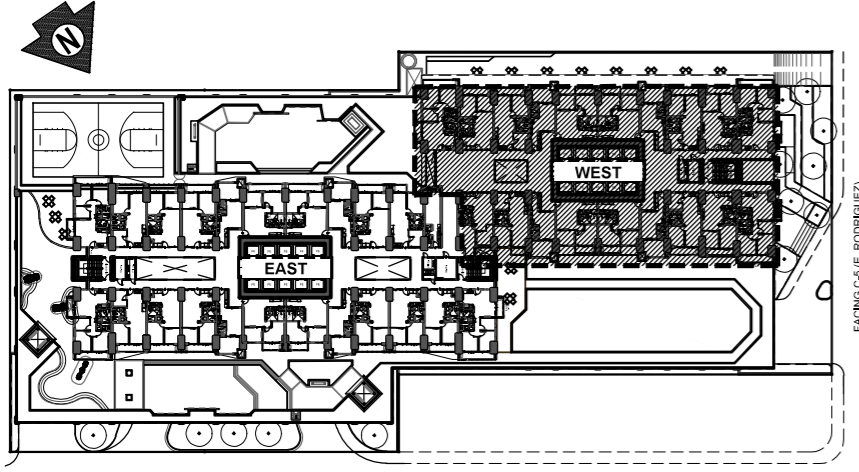
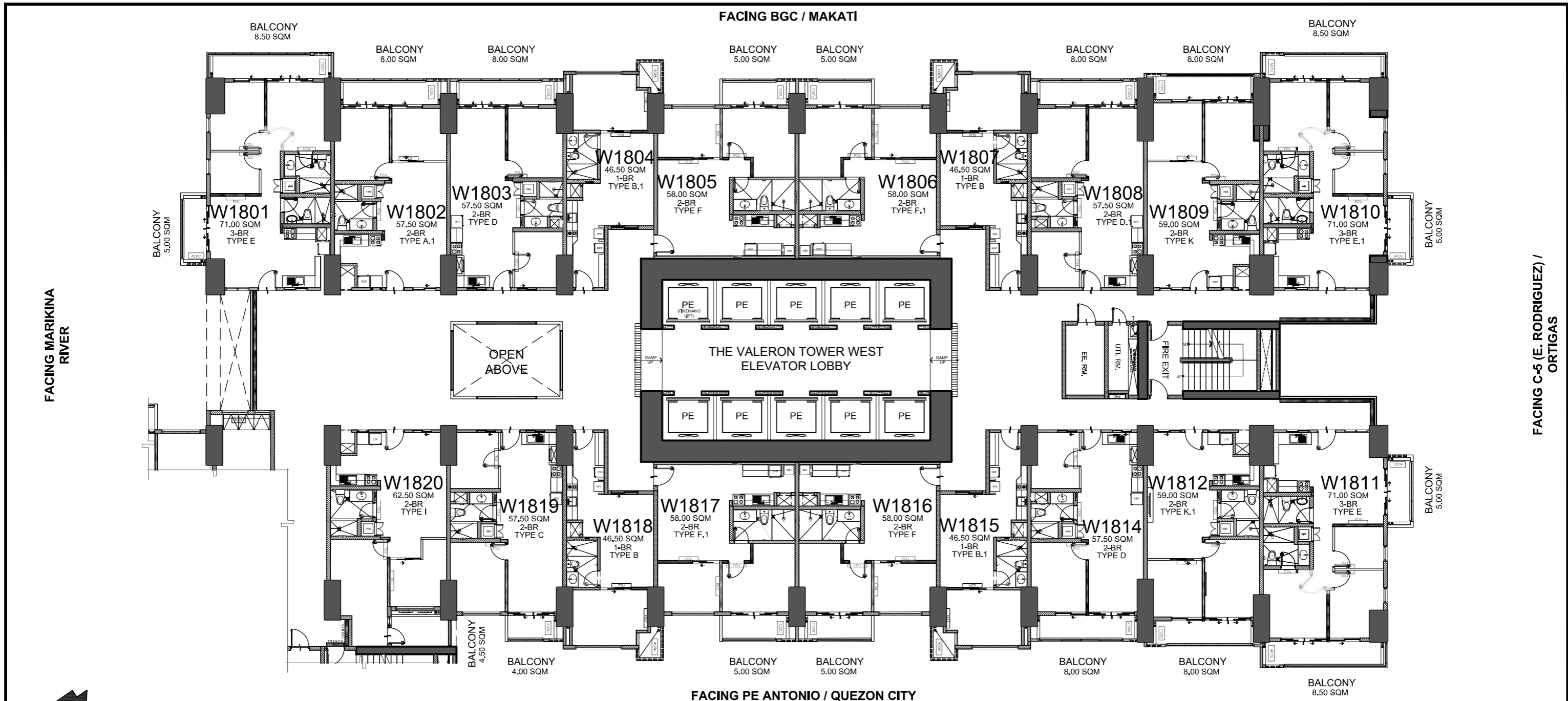

LIST FOR POSSIBLE TANDEM UNITS:
 1802 & 1803
 1808 & 1809
 1812 & 1814

NOTE:
 Standard company policy regarding request for tandem shall apply.

KEY PLAN

NOTED BY:	ELLA <i>[Signature]</i>	2/13
	RIZA <i>[Signature]</i>	2/13
	ANA <i>[Signature]</i>	2/14



18TH FLOOR
THE VALERON TOWER - WEST
 FEBRUARY 2024
 PER MEMO REF. # DE-24-02-026



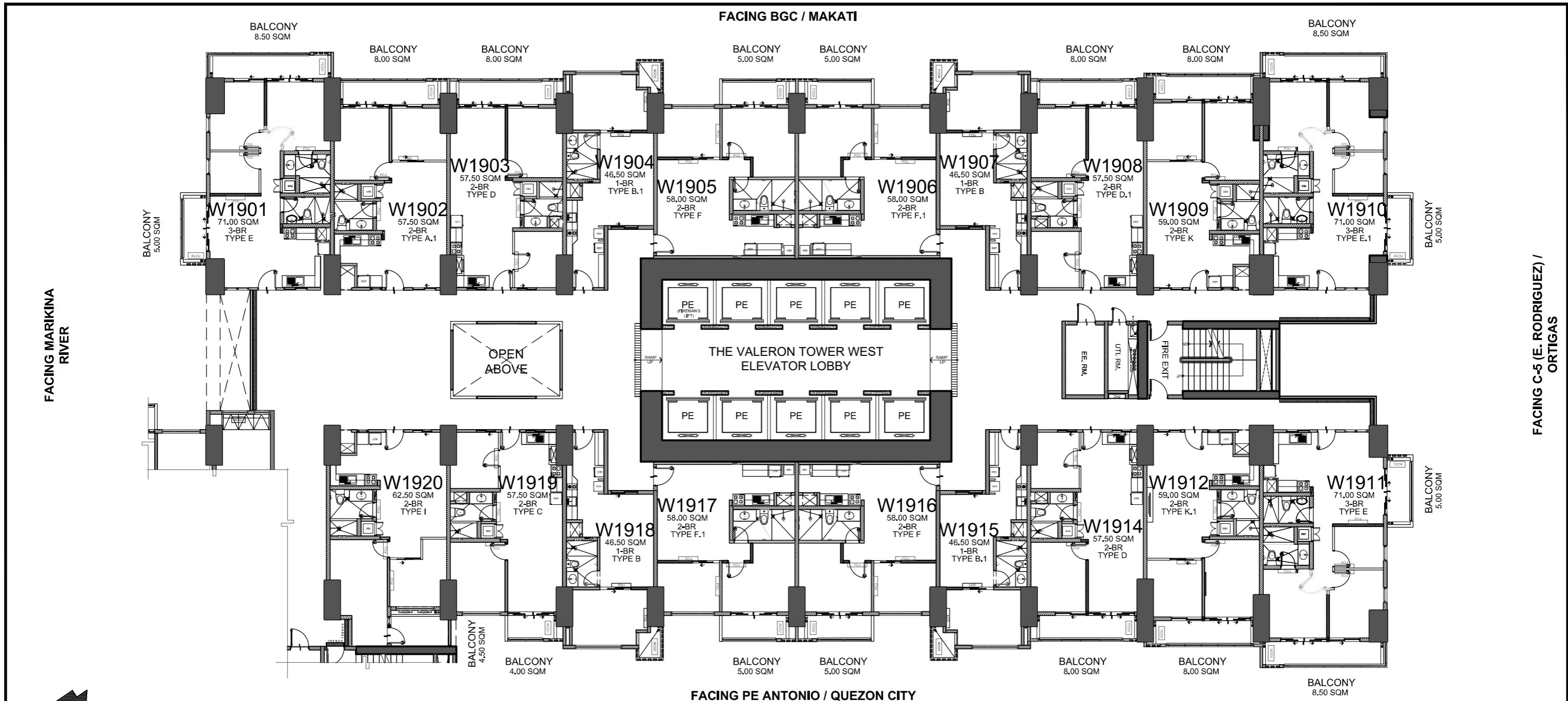

FACING MARIKINA RIVER

FACING BGC / MAKATI

FACING C-5 (E. RODRIGUEZ) / ORTIGAS

FACING PE ANTONIO / QUEZON CITY

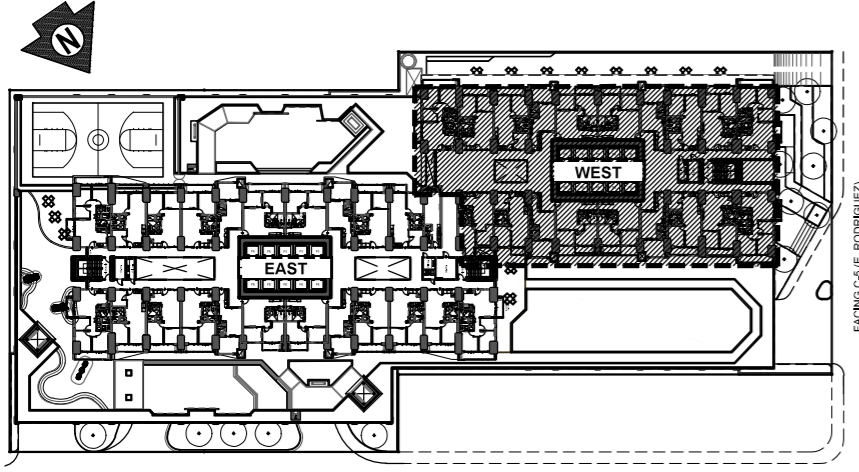

KEY PLAN

FACING P.E ANTONIO

LIST FOR POSSIBLE TANDEM UNITS:

- 1902 & 1903
- 1908 & 1909
- 1912 & 1914

NOTE:

Standard company policy regarding request for tandem shall apply.

<p>DMCI HOMES Feels real good to be home</p>	NOTED BY:	ELLA <i>[Signature]</i>	2/13
		RIZA <i>[Signature]</i>	2/13
		ANA <i>[Signature]</i>	2/14

19TH FLOOR
THE VALERON TOWER - WEST
 FEBRUARY 2024
 PER MEMO REF. # DE-24-02-026



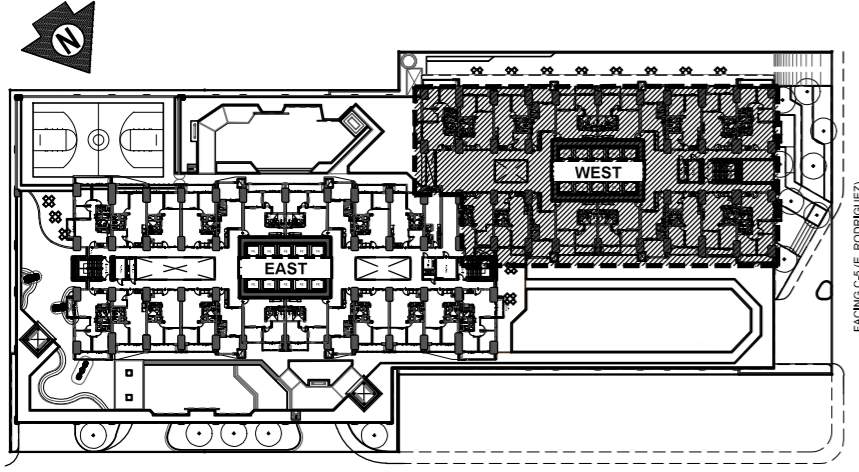
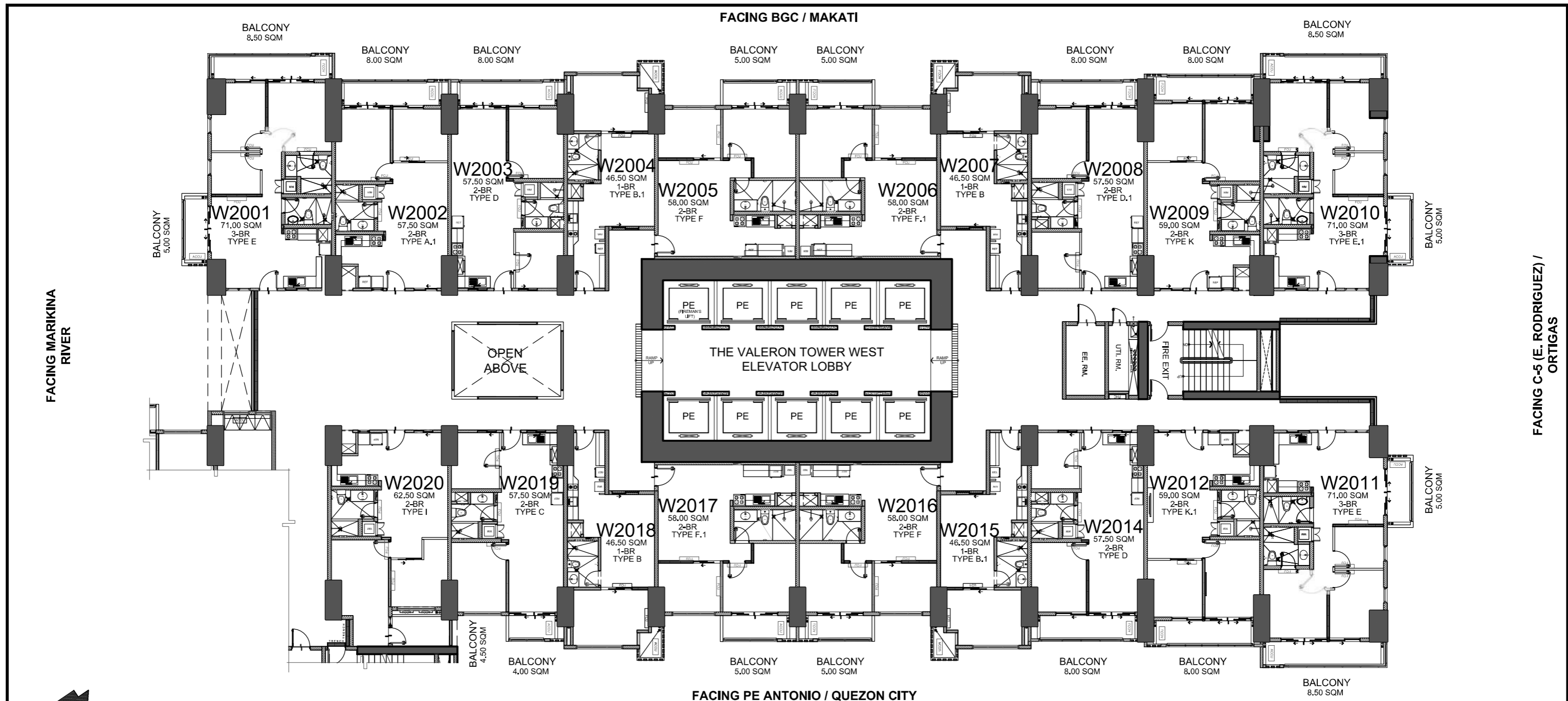

KEY PLAN

NOTED BY:	ELLA	2/13
	RIZA	2/13
	ANA	2/14



20TH FLOOR
THE VALERON TOWER - WEST
 FEBRUARY 2024
 PER MEMO REF..# DE-24-02-026

LIST FOR POSSIBLE TANDEM UNITS:
 2002 & 2003
 2008 & 2009
 2012 & 2014

NOTE:
 Standard company policy regarding request for tandem shall apply.



Disclaimer: Floor plans depicted in this material are for demonstration purposes only and should not be relied upon as final project plans. For announcement purposes only.

AVAILABILITY PLAN

FACING BGC / MAKATI

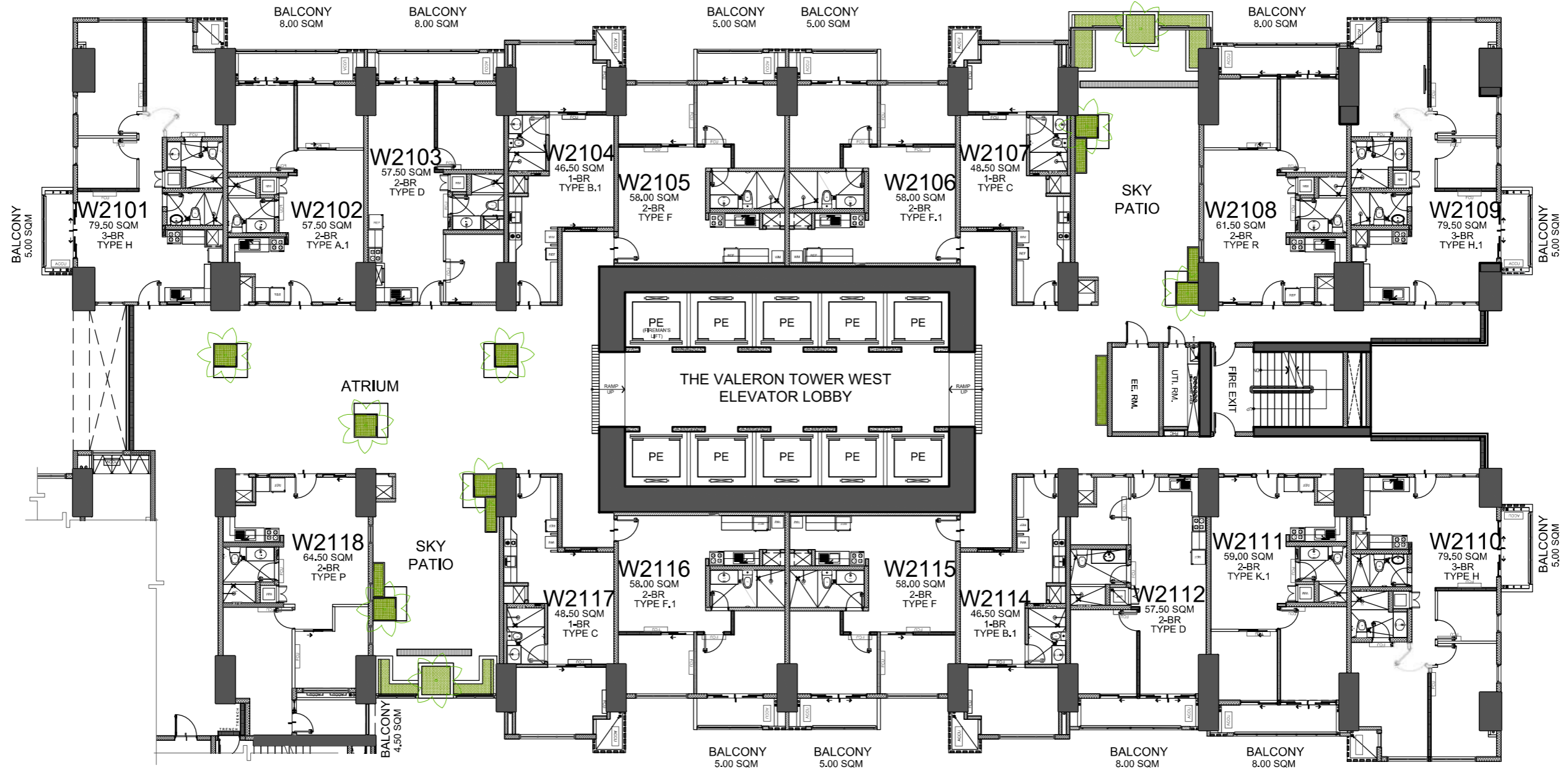

FACING PE ANTONIO / QUEZON CITY

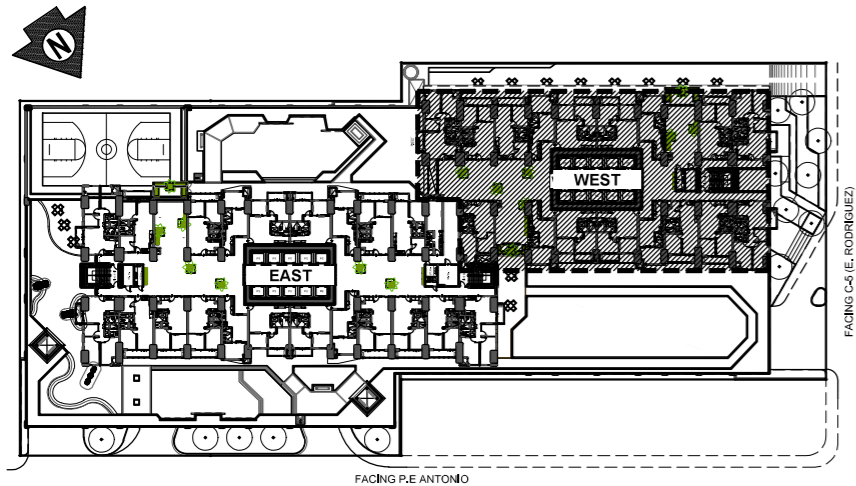

KEY PLAN



NOTED BY:	ELLA	2/13
	RIZA	2/13
	ANA	2/14

21ST FLOOR
 THE VALERON TOWER - WEST
 FEBRUARY 2024
 PER MEMO REF. # DE-24-02-026

LIST FOR POSSIBLE TANDEM UNITS:

2102 & 2103
 2111 & 2112

NOTE:

Standard company policy regarding request for tandem shall apply.



FACING BGC / MAKATI

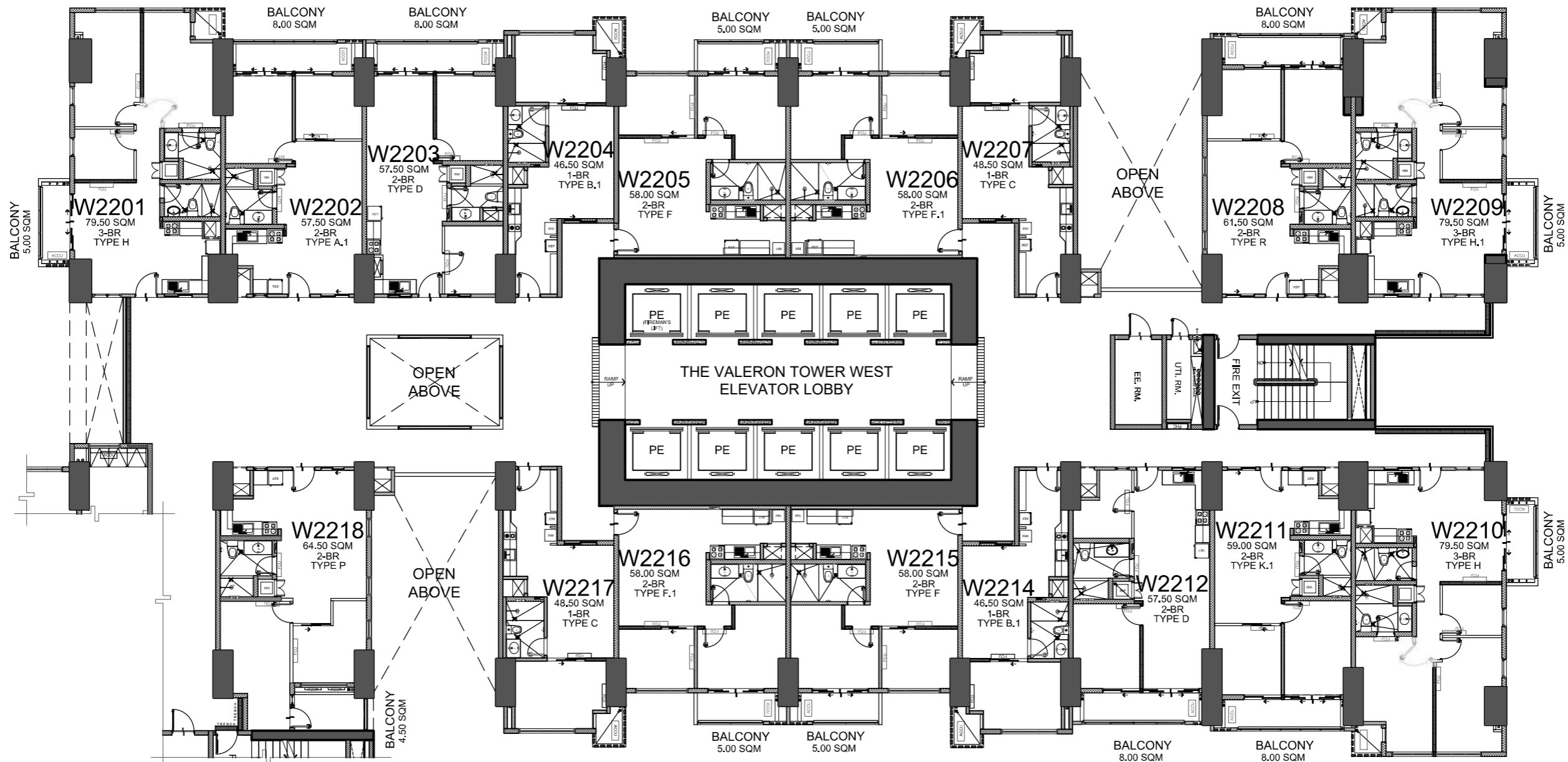

FACING PE ANTONIO / QUEZON CITY

FACING MARIKINA RIVER

FACING C-5 (E. RODRIGUEZ) / ORTIGAS

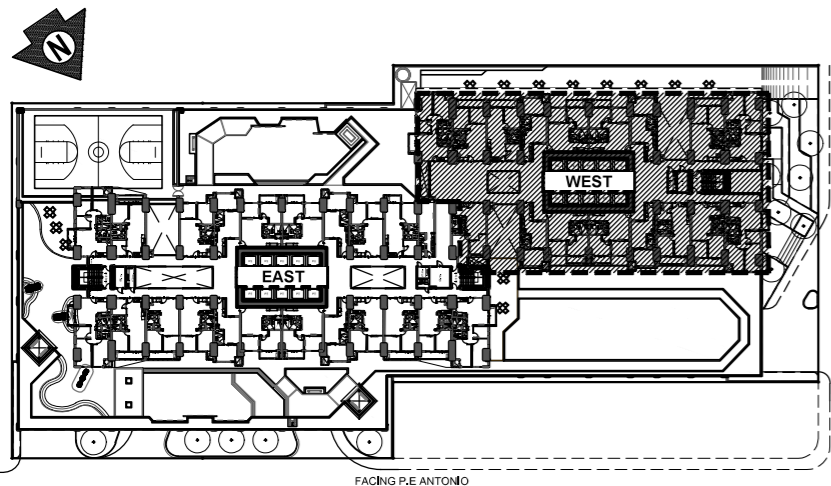

KEY PLAN



NOTED BY:	ELLA <i>[Signature]</i>	2/13
	RIZA <i>[Signature]</i>	2/13
	ANA <i>[Signature]</i>	2/14

22ND FLOOR
 THE VALERON TOWER - WEST
 FEBRUARY 2024
 PER MEMO REF. # DE-24-02-026

LIST FOR POSSIBLE TANDEM UNITS:
 2202 & 2203
 2211 & 2212

NOTE:
 Standard company policy regarding request for tandem shall apply.



Disclaimer: Floor plans depicted in this material are for demonstration purposes only and should not be relied upon as final project plans. For announcement purposes only.

AVAILABILITY PLAN

FACING BGC / MAKATI

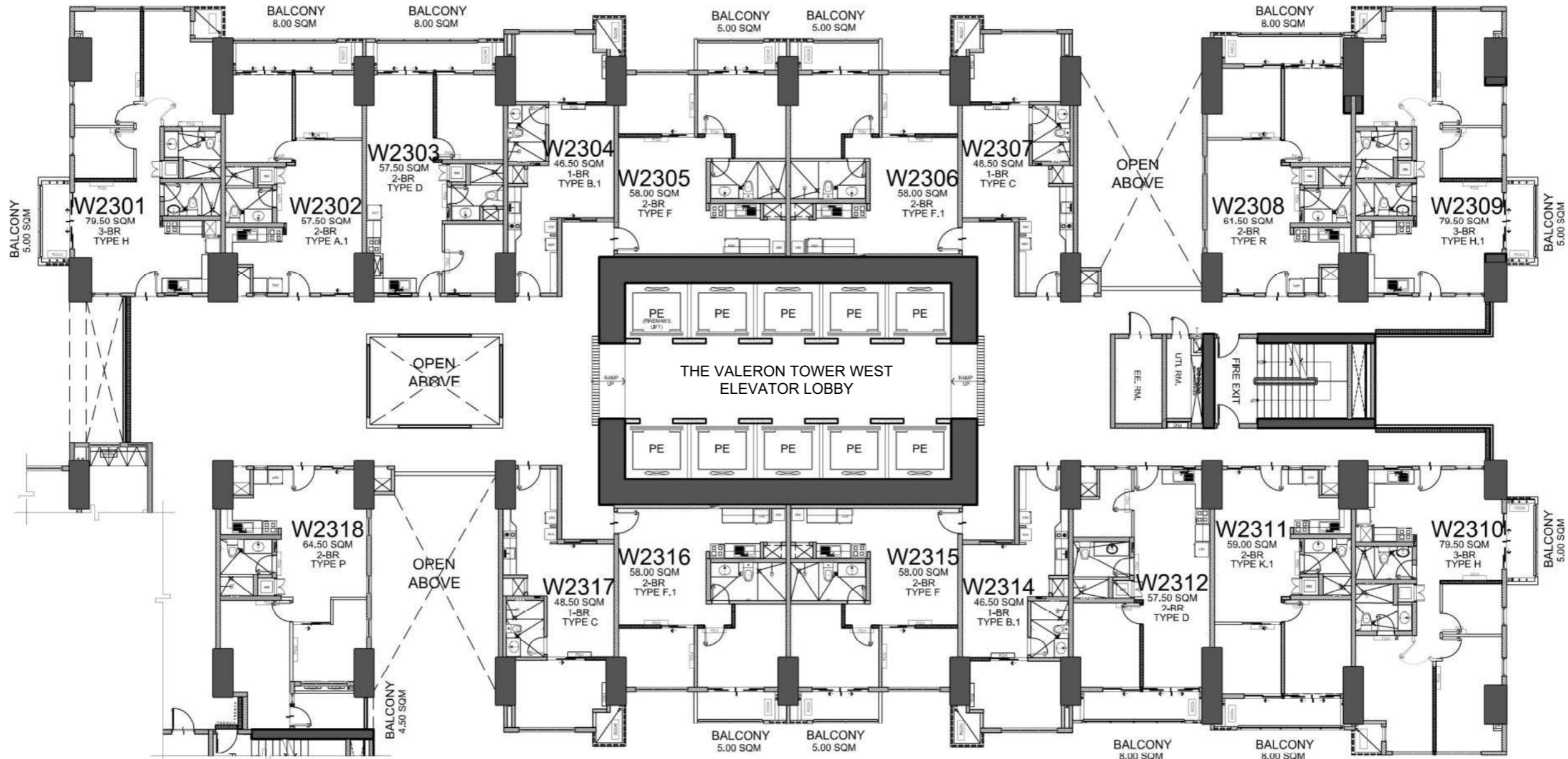

FACING PE ANTONIO / QUEZON CITY

FACING MARIKINA RIVER

FACING C-5 (E. RODRIGUEZ) / ORTIGAS

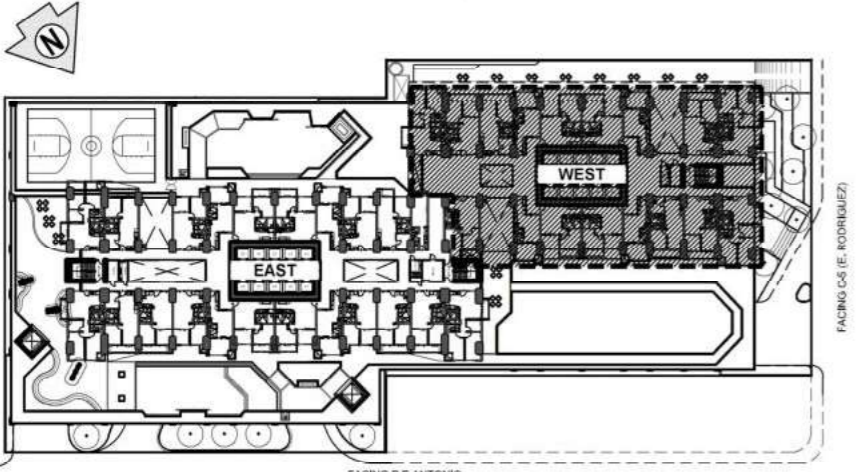

KEY PLAN

LIST FOR POSSIBLE TANDEM UNITS:
2302 & 2303
2311 & 2312

NOTE:
Standard company policy regarding request for tandem shall apply.

	NOTED BY:	ELLA <i>[Signature]</i>	2/13
		RIZA <i>[Signature]</i>	2/13
		ANA <i>[Signature]</i>	2/14

23RD FLOOR
THE VALERON TOWER - WEST
FEBRUARY 2024
PER MEMO REF. # DE-24-02-026



Disclaimer: Floor plans depicted in this material are for demonstration purposes only and should not be relied upon as final project plans. For announcement purposes only.

AVAILABILITY PLAN

FACING BGC / MAKATI

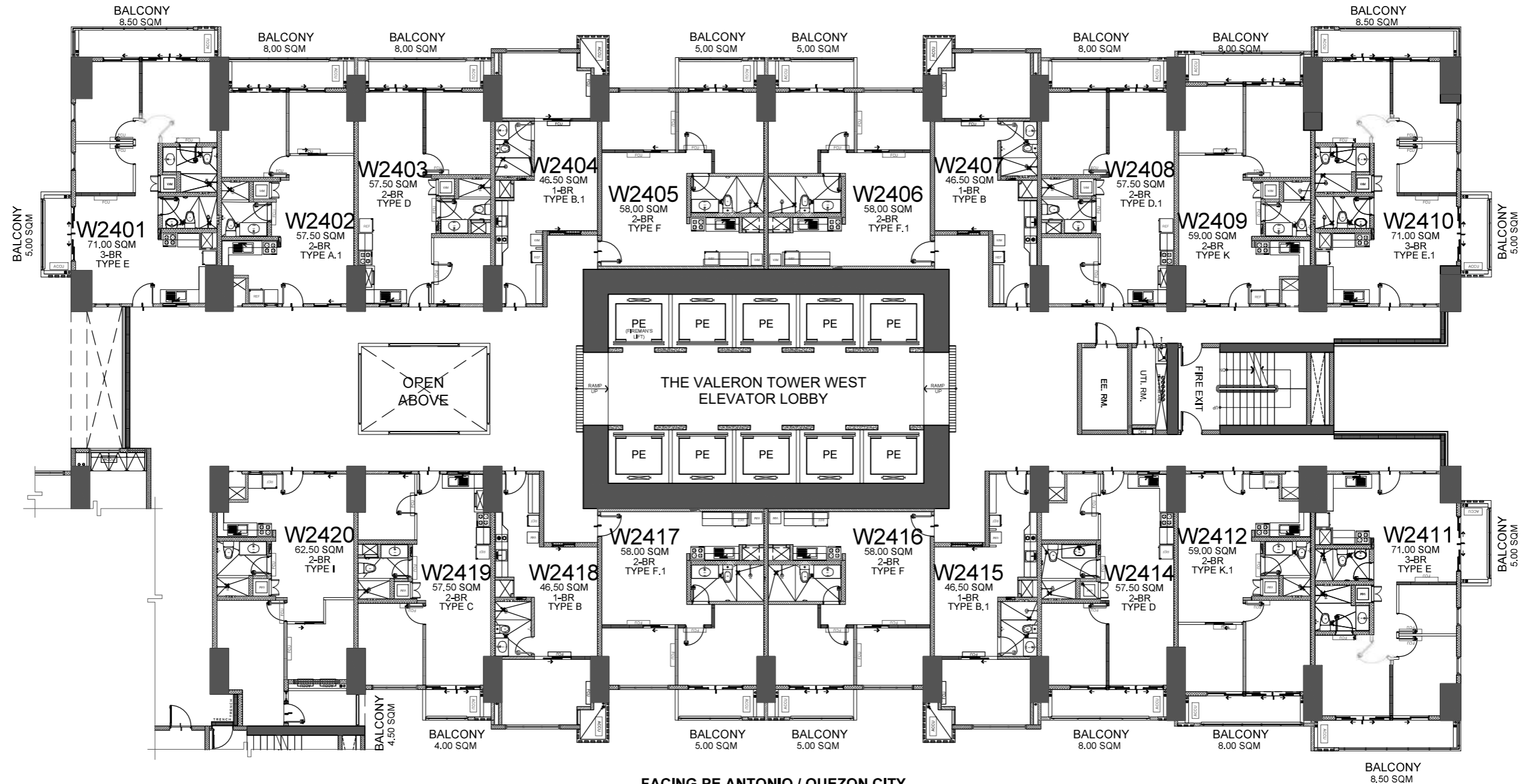

FACING PE ANTONIO / QUEZON CITY

FACING MARIKINA RIVER

FACING C-5 (E. RODRIGUEZ) / ORTIGAS

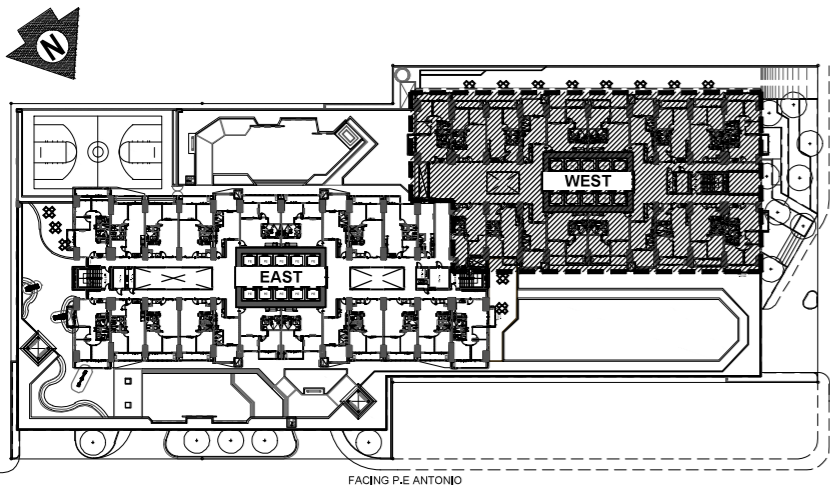

KEY PLAN

LIST FOR POSSIBLE TANDEM UNITS:
 2402 & 2403
 2408 & 2409
 2412 & 2414

NOTE:
 Standard company policy regarding request for tandem shall apply.



NOTED BY:	ELLA	2/13
	RIZA	2/13
	ANA	2/14

24TH FLOOR
THE VALERON TOWER - WEST
 FEBRUARY 2024
 PER MEMO REF. # DE-24-02-026



Disclaimer: Floor plans depicted in this material are for demonstration purposes only and should not be relied upon as final project plans. For announcement purposes only.

AVAILABILITY PLAN

FACING BGC / MAKATI

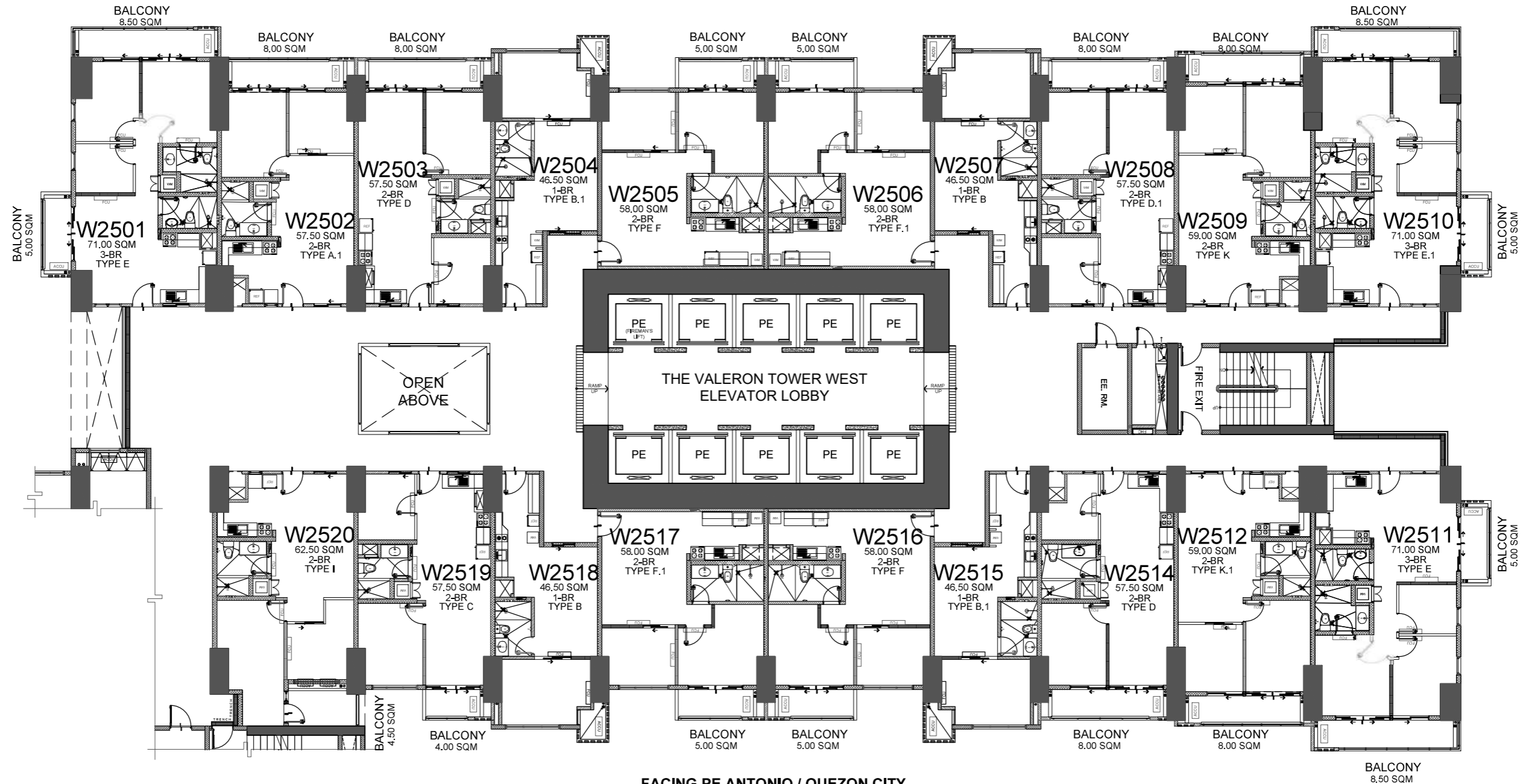

FACING PE ANTONIO / QUEZON CITY

FACING MARIKINA RIVER

FACING C-5 (E. RODRIGUEZ) / ORTIGAS

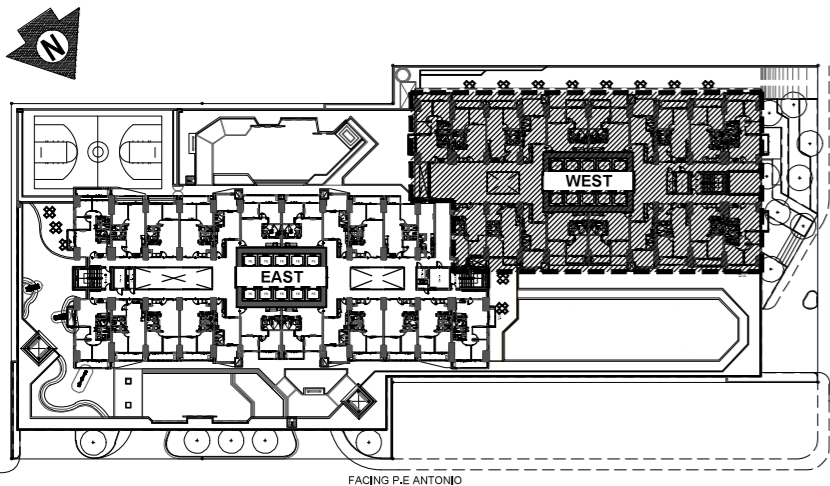

KEY PLAN

LIST FOR POSSIBLE TANDEM UNITS:
 2502 & 2503
 2508 & 2509
 2512 & 2514

NOTE:
 Standard company policy regarding request for tandem shall apply.



NOTED BY:	ELLA <i>[Signature]</i>	2/13
	RIZA <i>[Signature]</i>	2/13
	ANA <i>[Signature]</i>	2/14

25TH FLOOR
THE VALERON TOWER - WEST
 FEBRUARY 2024
 PER MEMO REF. # DE-24-02-026



Disclaimer: Floor plans depicted in this material are for demonstration purposes only and should not be relied upon as final project plans. For announcement purposes only.

AVAILABILITY PLAN

FACING BGC / MAKATI

FACING MARIKINA RIVER

FACING C-5 (E. RODRIGUEZ) / ORTIGAS

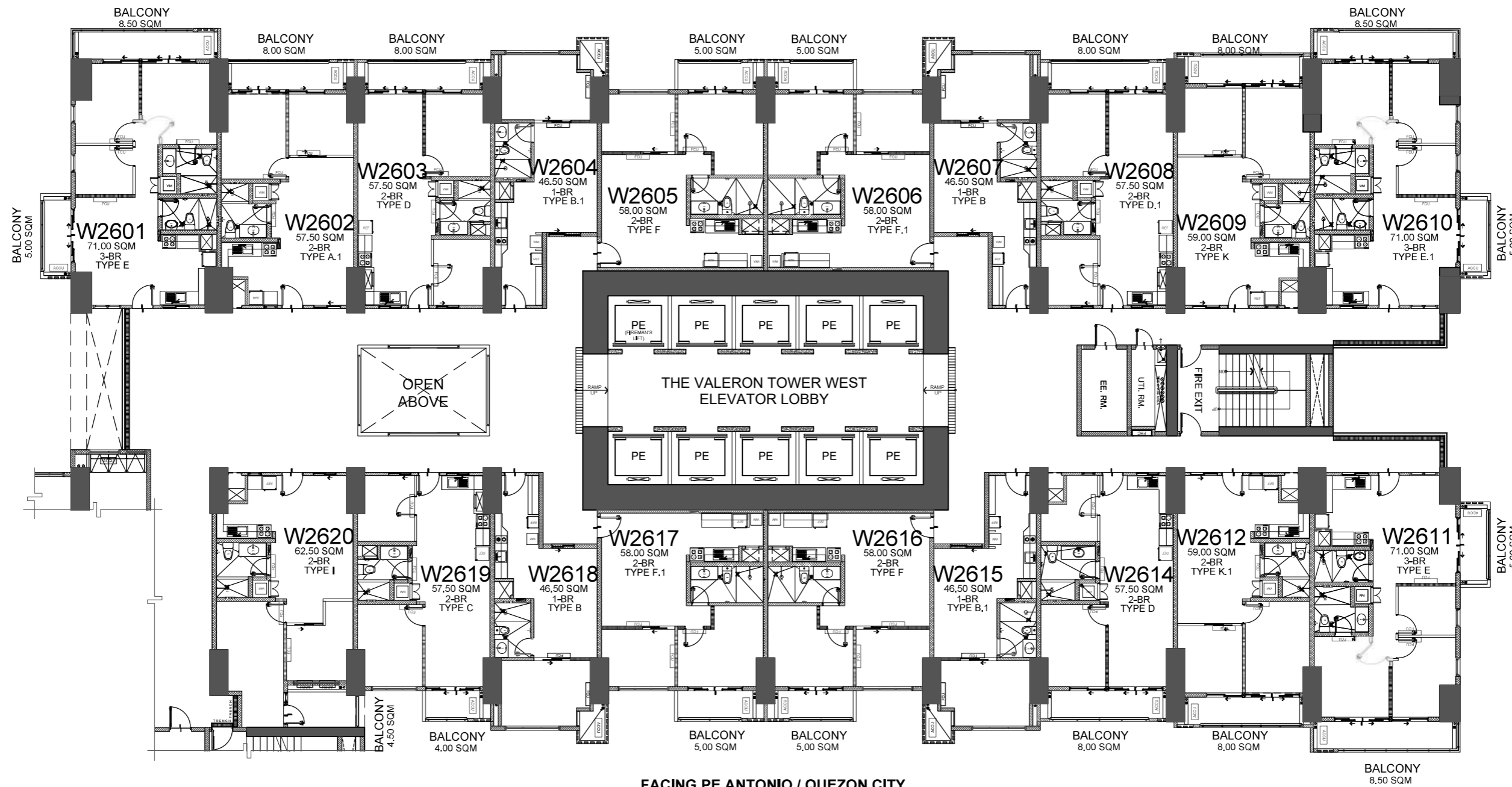

FACING PE ANTONIO / QUEZON CITY

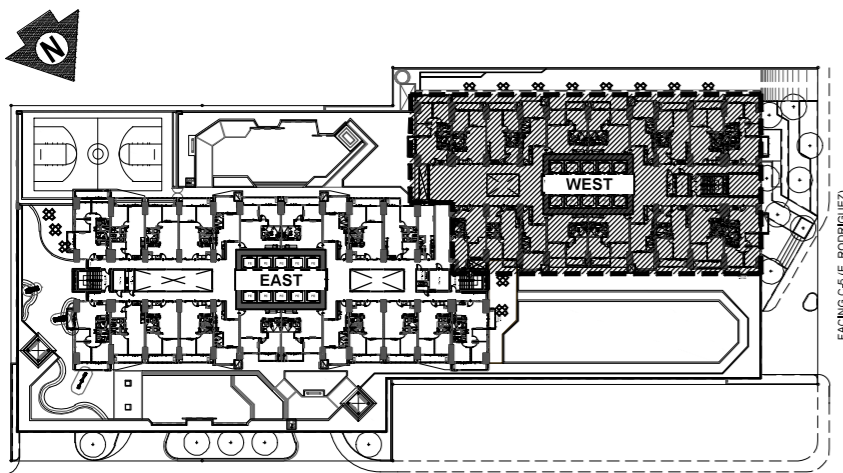

KEY PLAN

LIST FOR POSSIBLE TANDEM UNITS:
 2602 & 2603
 2608 & 2609
 2612 & 2614

NOTE:
 Standard company policy regarding request for tandem shall apply.

	NOTED BY:	ELLA <i>[Signature]</i>	2/13
		RIZA <i>[Signature]</i>	2/13
		ANA <i>[Signature]</i>	2/14

26TH FLOOR
THE VALERON TOWER - WEST

FEBRUARY 2024
 PER MEMO REF. # DE-24-02-026



FACING BGC / MAKATI

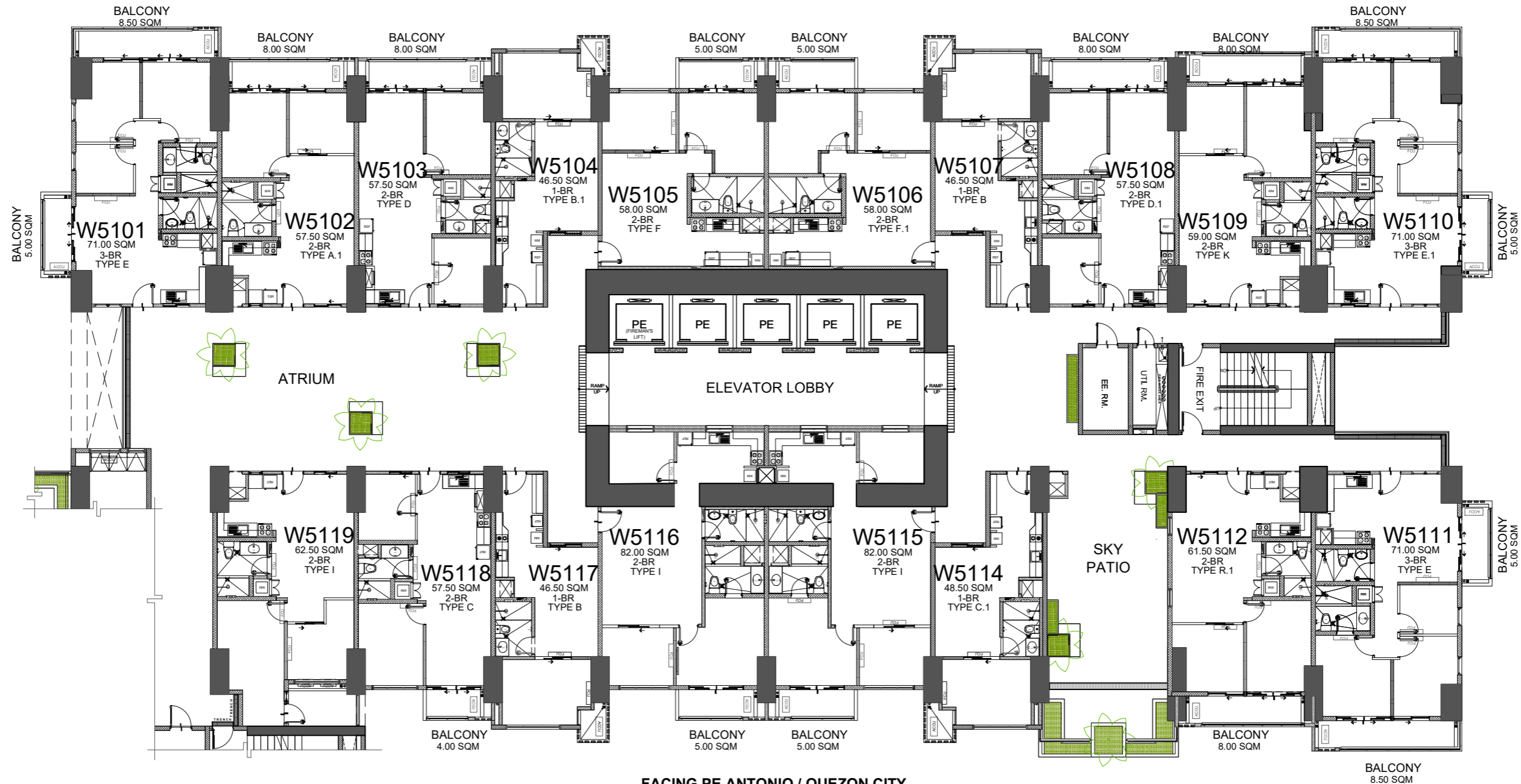

FACING MARIKINA RIVER

FACING C-5 (E. RODRIGUEZ) / ORTIGAS

FACING PE ANTONIO / QUEZON CITY

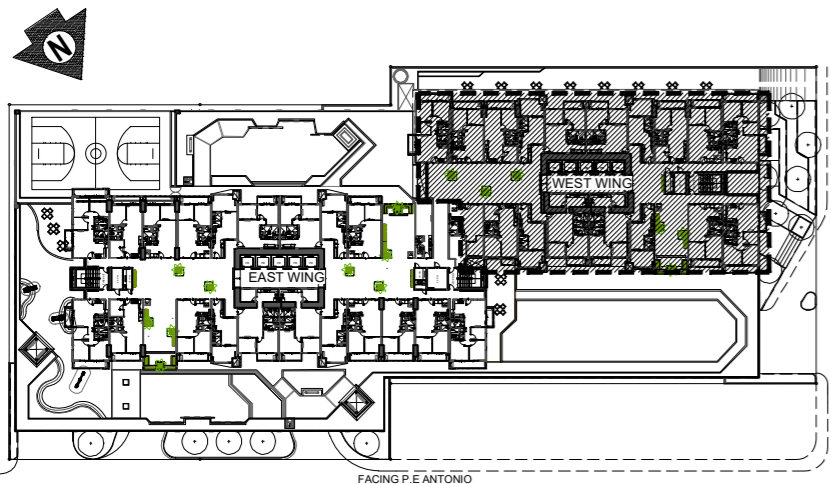

KEY PLAN

LIST FOR POSSIBLE TANDEM UNITS:
5102 & 5103
5108 & 5109

NOTE:
Standard company policy regarding request for tandem shall apply.

NOTED BY:	ELLA	12/19/23
	RIZA	Dec 19, 2023
	ANA	12/19



51ST FLOOR
THE VALERON TOWER - WEST
DECEMBER 2023
PER MEMO REF. # DE-23-12-005



Disclaimer: Floor plans depicted in this material are for demonstration purposes only and should not be relied upon as final project plans. For announcement purposes only.

AVAILABILITY PLAN

FACING BGC / MAKATI

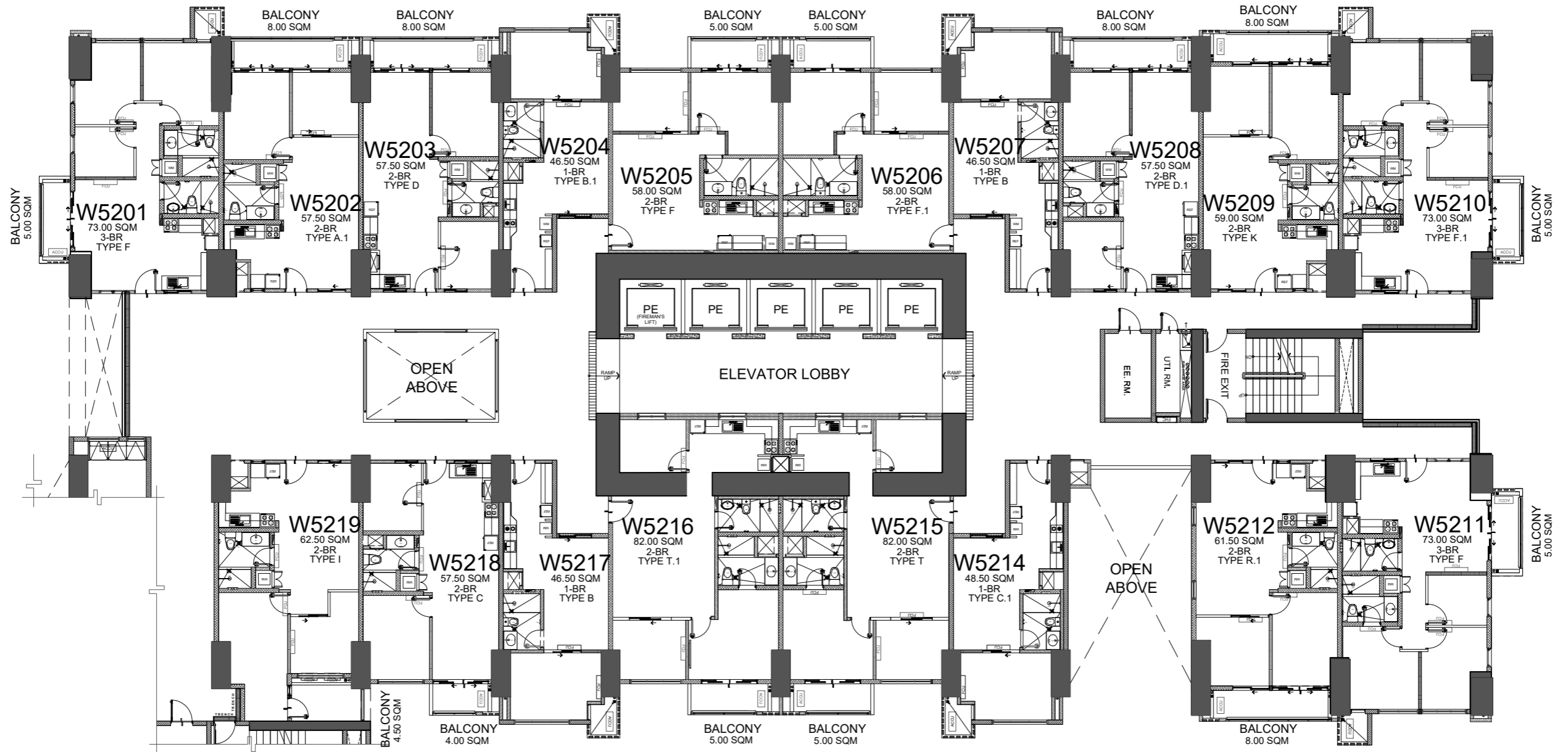

FACING MARIKINA RIVER

FACING C-5 (E. RODRIGUEZ) / ORTIGAS

FACING PE ANTONIO / QUEZON CITY

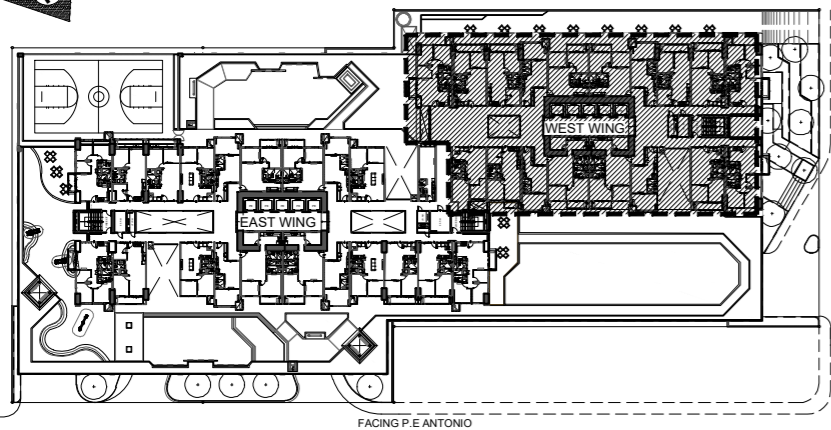

KEY PLAN

LIST FOR POSSIBLE TANDEM UNITS:
 5202 & 5203
 5208 & 5209

NOTE:
 Standard company policy regarding request for tandem shall apply.



NOTED BY:	ELLA	12/19/23
	RIZA	DEC 19, 2023
	ANA	12/19

52ND FLOOR
THE VALERON TOWER - WEST
 DECEMBER 2023
 PER MEMO REF. # DE-23-12-005



Disclaimer: Floor plans depicted in this material are for demonstration purposes only and should not be relied upon as final project plans. For announcement purposes only.

AVAILABILITY PLAN

FACING BGC / MAKATI

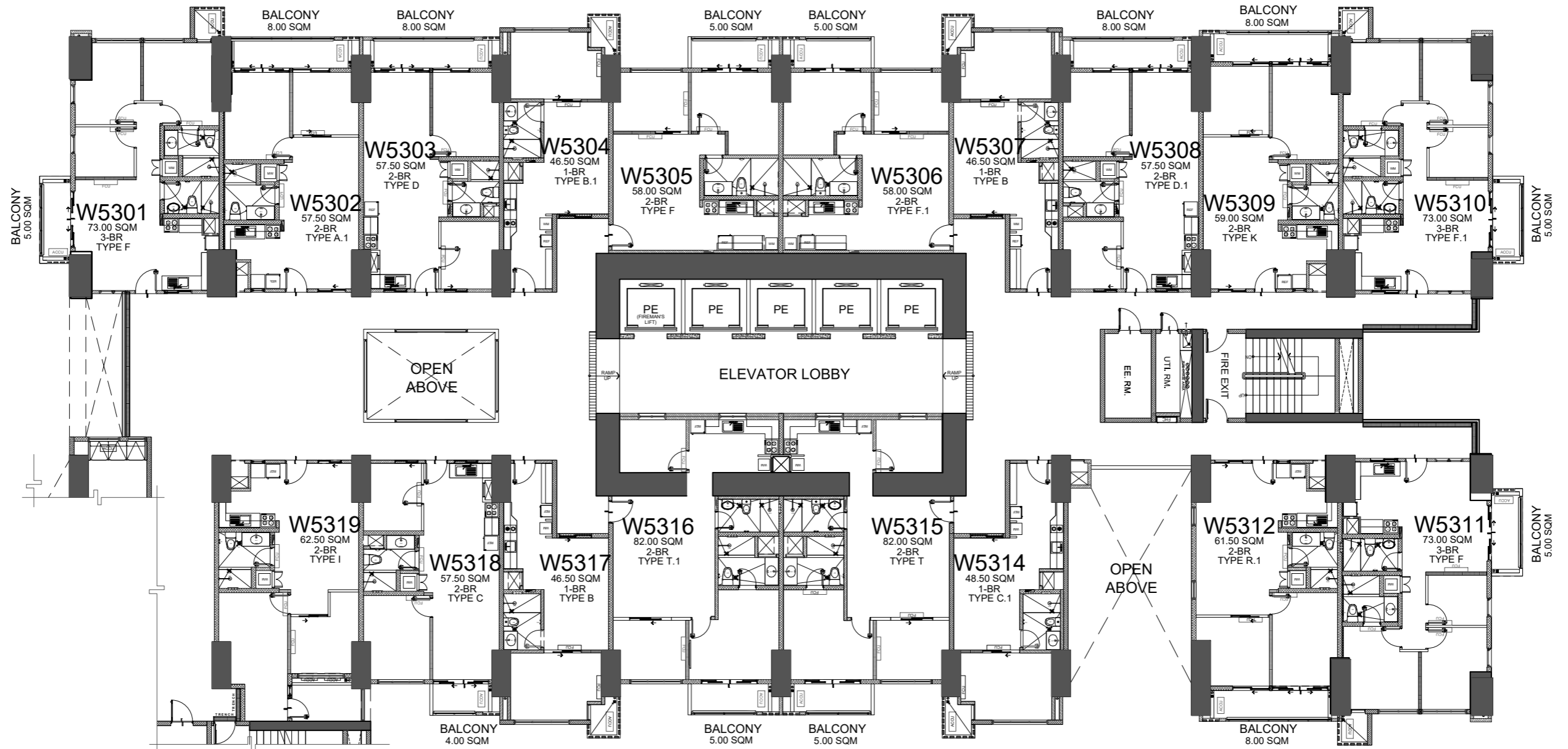

FACING MARIKINA RIVER

FACING C-5 (E. RODRIGUEZ) / ORTIGAS

FACING PE ANTONIO / QUEZON CITY

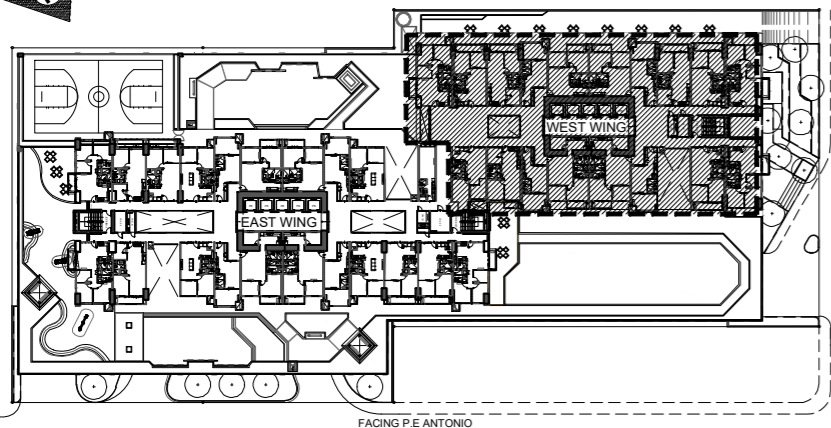

KEY PLAN

LIST FOR POSSIBLE TANDEM UNITS:
 5302 & 5303
 5308 & 5309

NOTE:
 Standard company policy regarding request for tandem shall apply.

	NOTED BY: ELLA [Signature] 12/19/23
	RIZA [Signature] Dec 19, 2023
	ANA [Signature] 12/19

53RD FLOOR
THE VALERON TOWER - WEST
 DECEMBER 2023
 PER MEMO REF. # DE-23-12-005



Disclaimer: Floor plans depicted in this material are for demonstration purposes only and should not be relied upon as final project plans. For announcement purposes only.

AVAILABILITY PLAN

FACING BGC / MAKATI

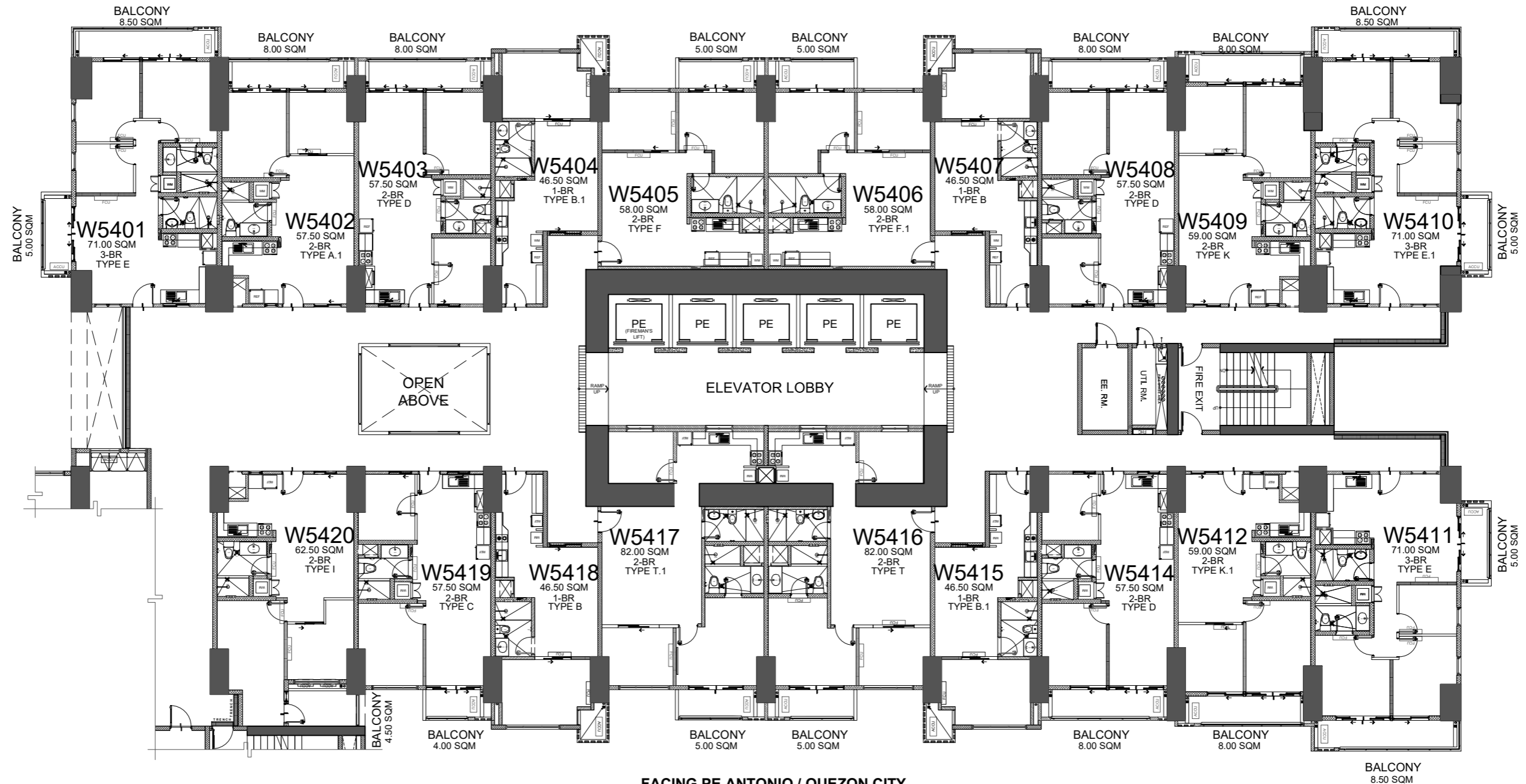

FACING PE ANTONIO / QUEZON CITY

FACING MARIKINA RIVER

FACING C-5 (E. RODRIGUEZ) / ORTIGAS

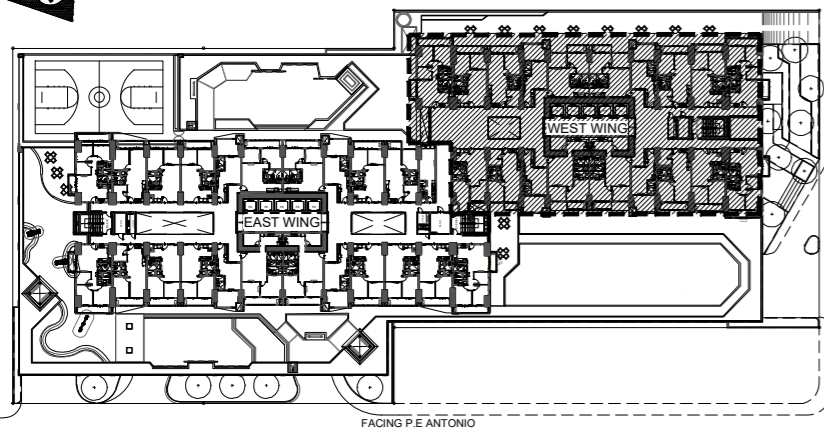

KEY PLAN

LIST FOR POSSIBLE TANDEM UNITS:

- 5402 & 5403
- 5408 & 5409
- 5412 & 5414

NOTE:

Standard company policy regarding request for tandem shall apply.



NOTED BY:	ELLA	12/19/23
	RIZA	Dec 19, 2023
	ANA	12/19

54TH FLOOR
THE VALERON TOWER - WEST
 DECEMBER 2023
 PER MEMO REF. # DE-23-12-005



Disclaimer: Floor plans depicted in this material are for demonstration purposes only and should not be relied upon as final project plans. For announcement purposes only.

AVAILABILITY PLAN

FACING BGC / MAKATI

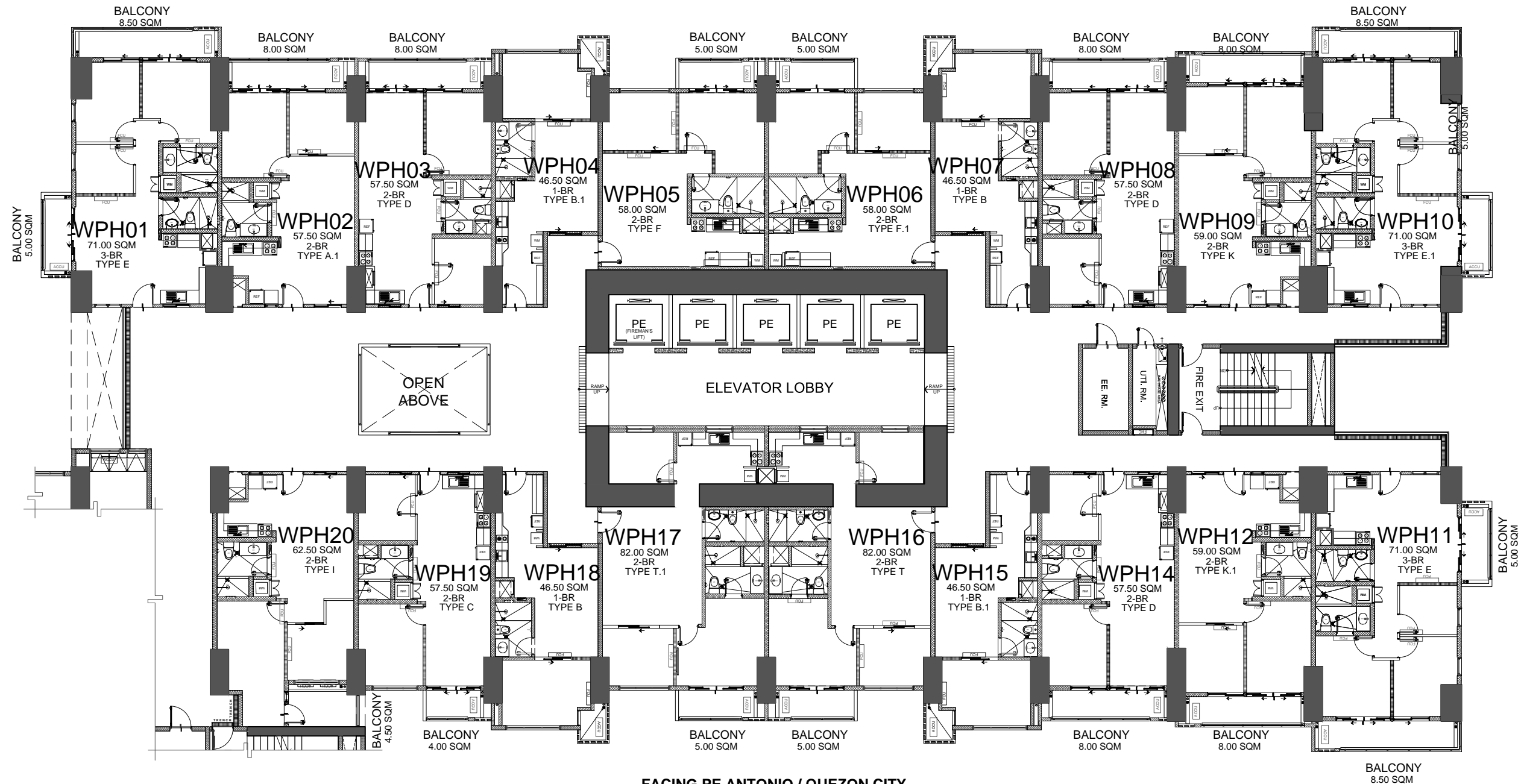

FACING MARIKINA RIVER

FACING C-5 (E. RODRIGUEZ) / ORTIGAS

FACING PE ANTONIO / QUEZON CITY

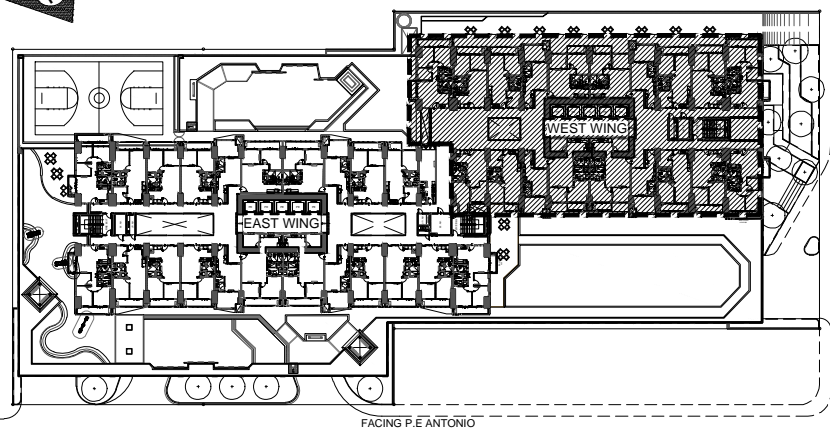

KEY PLAN

LIST FOR POSSIBLE TANDEM UNITS:
 PH02 & PH03
 PH08 & PH09
 PH12 & PH14

NOTE:
 Standard company policy regarding request for tandem shall apply.

	NOTED BY: ELLA <i>[Signature]</i> 1/9/24
	RIZA <i>[Signature]</i> Jan 9, 2024
	ANA <i>[Signature]</i> 1/11

PENTHOUSE FLOOR
THE VALERON TOWER - WEST
 JANUARY 2024
 PER MEMO REF. # DE-24-01-006



Disclaimer: Floor plans depicted in this material are for demonstration purposes only and should not be relied upon as final project plans. For announcement purposes only.

AVAILABILITY PLAN